Richmond Record-Herald

VOLUME XXVI—THIRTEENTH YEAR. RICHMOND, CONTRA COSTA COUNTY, CAL.—WEDNESDAY, AUGUST 12, 1914 NUMBER 20.

AGED PUMPER DROPS DEAD ON WAY TO WORK THIS MORNING

D. C. WILHELM RESIDENT AT 113 STANDARD AVENUE DIES WHILE ON WAY TO WORK.

D. C. Wilhelm, 73 years of age, a pumper at the Standard Oil refinery, residing at 113 Standard avenue, while passing through the company's yards on his way to work this morning, was stricken with what is believed to have been an attack of heart failure and died before medical aid could be administered to him.

Dave Bottom, a stillman at the refinery, who was walking a short distance behind, saw Wilhelm suddenly stagger, grasp at his heart and then sink to the ground. Rushing to the man's side he attempted to carry hi mback to the main gate entrance that he might be rushed to the hospital.

"While I was near him," stated Bottom, "he seemed to give a deep sigh and then passed away."

The body was removed to the morgue where an inquest will be held by Coroner C. L. Abbott tomorrow evening. Nothing is known as to the man's family relations except that he has a son who is supposedly connected with the Standard Oil offices in San Francisco where it is said he holds an important position.

HUGE ARMY NEAR BELGUIM

BRUSSELS, Aug. 12.—Advices to army headquarters here are that 1,000,000 Germans are advancing to the German-Belgium frontier for a mighty attack on the Franco-Belgian forces. The German attacking army is reported to have 5,985 heavy artillery guns in the vanguard of the great army.

CITY DADS SHOVE AUTO TO GARAGE WITH JUDGE AT WHEEL

When in an auto not an auto? When it's a Ford, and thereby hangs the following tale.

City Attorney Hall bought an auto. It's a Ford.

Last evening following an adjourned session of the council Hall invited the members for a ride to their respective homes. As they climbed in the machine former Mayor O. R. Ludewig stated: "Well, we're sure to get where we are going."

City Clerk Faris laughed, as did all the rest, including Councilmen Picton, Penry and Hartnett. They started and as soon as the Judge had shifted his gears they were bowling along at a great rate.

Out at a lonely spot on Ashland avenue between the two towns, the auto stopped.

"It's nothing," said the Judge, as he rolled out of the machine and started to crank away.

After the Judge had divested himself of his coat and vest, and after repeated twists with the crank during which time he separated himself from several pounds of flesh, someone suggested that the gas tank be investigated.

One look sufficed; it was dry.

"Guess we'll have to shove her anyway" spoke two of the men and with Judge Hall at the wheel, Councilmen Picton, Penry and Hartnett shoved, while Clerk Faris acted the part of conductor and flagged at the crossings until a garage was reached.

Sugar Prices are Still Aviating Now 'Seven-Fifty'

Sugar is quoted today by the big warehousemen at $7.50 a hundred, a rise of $1.00 since Monday, and an increase of $2.50 since the European war started.

Even at this advanced price there is little sugar to be bought by the retailers at "seven-fifty," the warehousemen responding to all big orders with the statement: "We have none." This scarcity of sugar it is believed will force the wholesale and retail prices higher.

But one retail store in Richmond is known to have a big supply of granulated white, perhaps sufficient enough to supply its trade until the market becomes restored and the war prices become fixed. This is the grocery of J. S. Stiefvater at the Point, which secured 300 sacks of a 100 pounds

(Continued on Page Five)

GUNS OF WAR SHIPS STILL SILENT

ALTHOUGH RAINBOW AND LEIPSIC ARE WITHIN A STRIKING DISTANCE OF EACH OTHER NEITHER ATTACKS.

"For God's sake don't tell the Leipsic where we are. We're too small," is what the captain of the British sloop of war Algerine is reported to have said in parting yesterday with the Beaver off Cape Mendocino. Captain Mason of the Beaver is authority for the quotation credited to the British commander.

SAN FRANCISCO, Aug. 12.—Latest reports received this afternoon by the Merchants' Exchange are to the effect that the British cruiser Rainbow and the German war ship Leipsic are in about the same positions as yesterday afternoon. They have been sighted by two vessels entering Golden Gate today.

The Leipsic is believed to be closely patrolling the ocean approach to San Francisco off the Farallones, i nan attempt to capture war prizes. The Rainbow is near Point Reyes, where it is thought to be awaiting the arrival of two submarines from Vancouver, and possible the Shearwater from the southern California coast, before attacking the German cruiser.

VOLUNTEERS TO STILL ANSWER FIRE ALARMS

COUNCIL AND FIRE DELEGATES WILL THRESH OUT GRIEVANCES ON SUNDAY IN COUNCIL CHAMBERS.

At 10:00 o'clock Sunday morning the fire committee of the city council will meet with specially appointed committees of the various fire departments in this city and thresh out the feasibility of organizing some sort of a Volunteer Fremens' Association.

Considerable discussion arose at

(Continued From Page Four.)

D. J. Hall for Superior Judge

Attorney Hall Making Active Vote Canvass

D. J. Hall, candidate for the office of Judge of the Superior court, is out in the county making his canvass. He is making a thorough tour, taking in every town and settlement in the county. The reports coming in are very encouraging, and the indications are Mr. Hall will be one of the winners at the primary election to be held on the 25th of this month.

Besides the work the candidate is doing in the upper end of the county his many friends in Richmond and the immediate territory surrounding it are doing valiant work for him. Especially is Mr. Hall gaining a great deal of support from the ladies as they recognize his worth.

Mr. Hall has every qualification that goes to make a good judge of the court. He is naturally of a pudicial turn of mind. His training and experience of the past fifteen years thoroughly fits him for the position.

In every way, the candidate has brought himself to the high position in the legal fraternity he holds, through his own efforts. Having been left an orphan at a very tender age, he secured an education, afterwards passing the examinations, securing a teachers' certificate, and followed this work for a few years.

Being admitted to the bar he was elected to the position of District Attorney of Trinity, serving six years. Afterwards he filled an unexpired term as judge of the Superior Court of the same county.

A very lucrative opening in the law business in Redding presenting itself, Mr. Hall moved to that city, and during his three year residence handled many of the most important cases in the county.

Moving to this county and locating in Richmond his ability was soon recognized and he was appainted by the council as

(Continued on Page 8)

WAR DOUBLES PRICE ON MAGNESIA

LOS ANGELES PRESS BRICK COMPANY NOTIFIED OF ADVANCE ON GERMAN PRODUCT.

All records in the rise of prices due to the European war have been broken by the last quotations on magnesia, a metalic powder, (oxide of magnesium) used in manufacturing brick. The better grade is imparted from Germany on which the price has been almost doubled.

Scarcely less than a week ago the price of magnesia was rapidly dropping, the quotations on the product before the war started being as low as $37 a ton. Quotations received yesterday are $66.50, with expectations that there will be still further advances.

Th Los Angeles Press Brick Co., in this city were notified of this increase in prices by the Brown, Knecht, Hieman company, big western importers of the material of San Francisco.

The local company with their plant in the southern part of the state usually order magnesia in twenty carload lots, according to A. G. Gerlach, the Richmond manager. He explains that the magnesia is used in coloring bricks and that the

(Continued on Page 8)

STATE SHOULD RETAIN HYATT

On the grounds of faithful and efficient service to the schools of the state, State Superintendent Hyatt is asking support for election as head of the state school department at the coming election. His administration has been marked by more new enterprises and beneficial school legislation than any other since the adoption of the constitution. Free textbooks, retirement salaries, the rise of the high school, the social center law, increased enrollment by apportioning money on actual attendance, are some of the striking advances of his school administration.

The recent legislation has filled the school with new enterprises, new offices, new employees. Familiarity with the situation is an asset of peculiar value for the next two or three years, making for safety. The weight of the changes has fallen on Mr. Hyatt. In this connection it is well to remember Lincoln said: "Never swap horses in the middle of the stream."

Superintendent Hyatt's legal conclusions have not been successfully attacked during his years of service. His legal positions have stood the test of trustees, superintendents, district attorneys, judges, even the supreme court itself—and have been finally upheld in every case. This does not indicate superhuman wisdom, but does point to a safe and careful and reasonable administration of school affairs.

It is good business to return Superintendent Hyatt for another term. A merchant or a banker keeps his faithful and efficient assistant as long as possible. The business world appreciates the experienced man, and holds him with hooks of steel, when he is capable and honest. Should not the state do likewise?

THE MAN OR WOMAN

who says "I can't save" generally means they don't try to!

It's the hustling American, born or adopted, who gets there by starting a savings account, and adding to it every pay-day.

RICHMOND SAVINGS BANK

SAVINGS

Sixth and Macdonald

"Red Hot Snaps"

--IN--

Shoe Bargains

that you can't afford to miss at the Great Shoe Sale of . . . .

Stanford E. Philpott

SHOES THAT SATISFY

605 Macdonald Ave. Phone 546 (2 Stores) 156 Washington Ave. Phone 1014

For the Baby

GO-CARTS, SIDEWALK SULKIES, ORIOLE BASKETS, BABY WALKERS AND BASINNETTES

Aluminum Cooking Utensils

OURS WILL WEAR OUT BUT IT IS GUARANTEED FOR 15 YEARS

RED FRONT VARIETY STORES

F. L. ROLLER, Prop.

MACDONALD AT 11th ST. Phone Richmond 958

Richmond Record-Herald

Published Every Afternoon Except Sundays and Holidays by the Record-Herald Company
Main Office, Sixth Street near Macdonald. Branch Office, 11 Park Place
Telephone Richmond 70 Telephone Richmond 216

FRANK HULL----------Managing Editor G. E. MILNES----------Business Manager
F. J. HULANISKI----------Editor J. A. LONG----------Advertising Manager

SUBSCRIPTION RATES:
One Year----------$4.00 Six Months----------$2.00 One Month, by Carrier----40c

Entered at the Postoffice at Richmond, California as second-class matter

INDEPENDENT DEMOCRATIC Official Paper of the City of Richmond

Editorial Department

"To Observations Which Ourselves We Make, We Grow More Partial, for the Observer's Sake."

COMMENT AND OPINIONS ABOUT THE WAR

The wars in Europe now form the all-absorbing topic of interest, and are filling the front pages of all the dailies with dispatches and cablegrams from all parts of the world, as well as the editorial columns with thought and comment upon this vital subject, all of which is of much interest, inasmuch as the whole world is involved one way or another. This paper has expressed its opinion that the basic cause of the war is selfishness of mankind, superinduced by a warlordism and top-heavy armament, and will now from time to time reproduce some of the opinions of other writers. Following are two interesting samples:

From the San Francisco Call:

"The Pacific coast is fortunate at this time in fronting the peaceful Pacific with uninterrupted communication between this country and the great ports of the orient," says Clark Howell, editor of the long established Atlanta Constitution, in reply to the question put by The Call to leading editors of the United States for their opinions regarding the effect the stupendous European war will have on the trade of this country.

In its effect on commerce, the present war, if protracted even four weeks, will be the most significant in the whole history of the world. Europe is a military camp from the North sea to the Mediterranean, from the Atlantic to the Ural mountains and beyond. Denmark, Holland and Italy have not, when this is written, become enrolled among the belligerents, but their troops are mobilized, their farmers have been called from the harvests and their mechanics and laborers from the factories to the battalions and the forts the clerks have left the offices and the counting houses are deserted. As for the nations at war, not one of their merchant ships may poke its nose outside a friendly harbor.

Yet the people of the world must be fed—war does not still hunger nor clothe the naked. To the contrary, it ravages the grain field and burns the factory. The millions and hundreds of millions of the world both inside and outside the war zone must be fed and clothed—and the United States Is The Only Nation Competent To Administer To The Physical Needs Of The Human Race.

It can not but benefit our commerce. Peace hath her victories no less renowned than war, and our victory in this instance will be the victory of a wider commerce that fact is shown by the expression of opinions of the Americans most closely in touch with conditions in their respective territories, the editors of the great newspapers of the country.

From the San Francisco Bulletin:

As certainly as the sun will set tonight the end of the great war in Europe, whether it come in a few weeks, or whether it come in a few months, will leave millions of poor people in destitution. Their governments will not be able to help them, because every cent in sight will have gone for war. Their crops will be ruined, their cities burned, their jobs taken from them. In Europe the poor are expected to suffer when there is war. Tradition has made it the proper thing for them to do. In the Thirty Years War, which was almost as infamous as the one now in progress, half the population of certain parts of Europe was wiped out. The common people of Europe, after this new war, will be in the condition of the man who was going down to Jericho and fell among thieves. It will be for the United States, the rich and peaceful image of what Europe might yet be if she could rid herself of kings and aristocracies, to play the part of the Good Samaritan. It is not for us to rob and plunder them still more.

France has proclaimed a moratorium, which means a suspension of all debts for a month. Nothing wonderful about that. We have done that lots of times.

President Wilson has performed another great service for the American people by the judicious exercise of his influence in averting a strike of the 55,000 engineers and firemen on 98 western railroads after the federal board of mediation had failed to effect agreement between the parties to the controversy.

"Peace on Earth, Good Will to Men,"
We join in shouting loud,
And then like mad men in a pen
We start a big war cloud.

If a fool holds his tongue he can pass for a sage.

The biggest war dog over there seems to be a shortdachshund.

The war upset the stock market, but the market for cabbage and 'taters remains firm.

Shiny eggs are apt to be old ones, says the Agricultural Department. Same is true of heads.

Peace hath her victories, but they are not getting any of the double column scare heads and red ink just now.

Wonder what Carnegie and Bryan think now about having ushered in an era of universal peace?

Surgeons have supplied one man with a steel backbone. Re-inforced concrete may come next, and it is needed. That was what ailed Taft.

If Villa craves excitement and will not be allowed to fight any more, he might try getting married every one in a while as a substitute.

The joke is on us. What we thought for a long time was a deformity calling for sympathy, a friend explained the other day is what is known as the debuntate slouch.

So much racket from over across the water that we are not getting any war bulletins from Sacramento or Fresno lately. Wonder how it is in Mexico and at Armageddon?

Just about the time science has ascertained how to prolong human life, a lot of crazy folk break out and show how to strew the ground with hide and hair and gore.

The Sons of Rest receive with complaisance the report of a coming increase in the price of beef and wheat, but would mobilize instanter if the price of beer should be "histed' 'a cent.

One can judge from the headings now in the newspapers that the American publishers have all the type they need if they should want to embark in the business of printing circus posters.

They call old Franz Joseph of Austria the "emperor of many sorrows," and it looks now as though he was about to annex a whole lot more.

The Danube may be blue, and probably is mixed with red just now, but there is nothing blue in California except the ocean, the bay, the skies and the beautiful eyes of the blondes.

They may fight in Europe all they want to, but in the meantime the young men and young women of California are marching in solid ranks right straight up to the altar as if nothing had happened.

Quite likely in a time like this the English people are thankful that their national existence does not depend upon the prowess and genius of the little whiskered king who is supposed to rule over them.

There are a number of reasons why Chester Rowell will be defeated in his race for the United States senate, but the chief one will be because he won't get half enough votes, so the other reasons won't matter.

An inquiring subscriber writes to ask what is the science of eugenics. Why, anybody ought to know that. It is—er,—it is—well, its disciples propose to teach in our public schools all they can learn about nepiology, morogenics and onology. There, now, that is as clear as mud, and if you don't know all about it now, don't bother us any more.

We Carry the Most Complete Line of

Stanley Tools

SEE THE NEW JOINTER GAUGE IN WINDOW DISPLAY.
WEAREVER ALUMINUM.
AGENTS ACME QUALITY PAINTS. AGENTS YALE LOCKS.
LAWNMOWERS AND GRASS CUTTERS, GUARANTEED GARDEN HOSE, LAWN RAKES, GRASS SHEARS

The Square Deal Hardware Co.

315 Macdonald Ave. Dougall & Armstead Phone Richmond 286
FREE DELIVERY

FOR SALE

A NICE LITTLE HOME IN A VERY GOOD DISTRICT, CLOSE IN—3 ROOMS. WINDMILL & PUMP, 30x105. THIS CAN BE BOUGHT FOR $1650 ON TERMS. INCOME $9.00 PER MONTH.

ALEXANDER HALL

278 4th Street NEAR MACDONALD

BEST MEATS

That's the kind you want to buy—it's the only kind we carry.

Courteous Service
Prompt Deliveries

RICHMOND MARKET, Phone 23 , 510 Macdonald Ave
CENTRAL MARKET, Phone 446 1122 Macdonald Ave.
UNION MARKET, Phone 88 , Macdonald Ave. at 22d

O. R. LUDEWIG, Prop.

SAVE MONEY

ON YOUR LUMBER. WE WILL SHOW YOU HO WIT CAN BE DONE IF YOU'LL ONLY LET US QUOTE YOU PRICES.

STEGE LUMBER & HARDWARE CO.

580 to 590 BAY AVENUE. Phones Richmond 399
RICHMOND, CAL. and Berkeley 5049

Tilden & Eakle Lumber Co. Inc.

E. M. TILDEN, President

Lumber and all Building Material

PLANING MILL IN CONNECTION

Yard and Office Phone
Near Santa Fe Depot Richmond 81

ITS CENTRAL LOCATION
ITS SCENIC BEAUTY
ITS FINE HOME SITES
Are a few of the reasons that make
RICHMOND TERRACE
LOTS THE BEST BUY IN THE CITY
My auto will take you to the tract
T. W. MUFICH
Phone 742 7 RICHMOND AVE.

WESTERN PACIFIC
Low Fares East

LOW BACK-EAST EXCURSION RATES FROM PRINCIPAL CALIFORNIA POINTS TO EASTERN DESTINATIONS
ROUND-TRIP RATES (DIRECT ROUTES)
TO

Atchison	$ 60.00	Montreal	108.50
Baltimore	107.50	New Orleans	70.00
Boston	110.50	New York	108.50
Chicago	72.50	Ogden	40.00
Colorado Springs	55.00	Omaha	60.00
Council Bluffs	60.00	Philadelphia	108.50
Dallas, Texas	62.50	Pueblo	55.00
Denver	55.00	Quebec	116.50
Detroit	83.50	Salt Lake City	40.00
Duluth	83.30	St. Louis	70.00
Ft. Worth	62.50	St. Paul	75.70
Houston	62.50	Toronto, Ont.	95.70
Kansas City	60.00	Washington	107.50
Leavenworth	60.00		
Memphis	70.00		
Minneapolis	75.70		

Corresponding low rates to other Eastern points.

THRU OBSERVATION. STANDARD AND TOURSIT SLEEPING CARS DAILY TO ALL POINTS EAST IN CONNECTION WITH THE ROCK ISLAND, MISSOURI PACIFIC, BURLINGTON.

W. B. TOWNSEND, General Agent
1326 Broadway, Oakland Phone Oakland 132

DENVER & RIO GRANDE

RICHMOND THEATER

Turner & Dahnken Circuit

TONIGHT'S PROGRAM

HOME RUN BAKERS DOUBLE—Kalem. (Two Reels)
THE MYSTERIOUS PACKAGE Edison.
ON THE ICE, FANCY SKATING—Edison.
TWO BROTHERS—Selig.

Vim Theater

5th & MACDONALD

TONIGHT'S PROGRAM

A DAUGHTER OF OLD IRELAND — Warner 3 Reel Feature made in Ireland.
TH EOPEN ROAD.

Taxi?
and Touring Cars
PHONE 436

Any Hour of the day or night for any kind of Trip

Stand, in front of Bank Bar, Macdonald avenue, between 7th and Eeighth Streets.
RICHMOND AUTO & TAXI CO.

Richards & Stringer

One lot in the Richmond-Pullman-Spaulding tract, 3 blocks off Macdonald avenue; street work all paid. Price $500; $200 cash, balance $10 per month.
A lot and ½ on 5th street, between Nevin and Barrett avenue. Price $1400.
New 7-room house on a corner lot 32½x100. Street improvements all paid. Price $3700; $600 cash, balance easy terms.
New 5-room house on large lot with alley in rear. Price $2850; $350 cash, balance $25 per month.
Now is your chance; 4-room house on big lot 35x105 feet, good well, windmill and tank; supply 5 families with water at $1.50 a month. Price $1650; $480 cash, balance $20 per month.

Real Estate---Insurance
921 Macdonald Ave., Richmond, Cal.

"Let Mayer Do It" If you want your old suit made like new. Ring up Phone 452 Cleaning, Dyeing, Repairing or Pressing. Work called for and delivered. Mayer's American Cleaning Works, 1116 Macdonald ave. —Advt.

Dr. C. R. Blake makes a specialty of all eye, ear, nose and throat troubles. Glasses accurately fitted. Offices in Pillow Bldg., 707 Macdonald ave., at Seventh st. mar5-1y

Set of Teeth $5.00
RICHMOND DENTISTS
4th and Macdonald.

MEN'S FALL SUITS AT CHEERY'S, ON CREDIT, TOO!

Here is what it means: Go to Cherry's, where you will find an elegant stock of new up-to-date down to the minute Suits, make your selection and pay a part of the price down as a deposit and let monthly or weekly payments take care of the balance.

CHERRY'S SUITS are chosen with the utmost painstaking discrimination to suit the fastidious tastes of the hundreds of Oakland men who trade at Cherry's. They are GOOD SUITS and always excellent values for the money.

Autumn days will soon be here, and when you're in the midst of them, there's nothing that will be quite so comfortable as one of these splendid fitting Fall Suits that you can buy NOW at Cherry's on credit.

It's a pleasure for Cherry to serve you and Cherry's service makes trading there a pleasure. The address of the men's clothing store is 528 13th St., Oakland, and the ladies' store is just across at 515 13th St. The San Francisco addresses are 1009 Market and 2400 Mission St. advt.

COMB SAGE TEA INTO GRAY HAIR

Ladies! Try This! Darkens beautifully and nobody can tell—Brings back its gloss and thickness

Common garden sage brewed into a heavy tea, with sulphur and alcohol added, will turn gray, streaked and faded hair beautifully dark and luxuriant; remove every bit of dandruff, stop scalp itching and falling hair. Mixing the Sage Tea and Sulphur recipe at home, though, it is troublesome. An easier way is to get the ready-to-use tonic, costing about 50 cents a large bottle, at drug stores, known as "Wyeth's Sage and Sulphur Hair Remedy," thus avoiding a lot of muss.

While wispy, gray, faded hair is not sinful, we all desire to retain our youthful appearance and attractiveness. By darkening your hair with Wyeth's Sage and Sulphur, no one can tell, because it does it so naturally, so evenly. You just dampen a sponge or soft brush with it and draw this through your hair, taking one small strand at a time; by morning all gray hairs have disappeared. After another application or two your hair becomes beautifully dark, glossy, soft and luxuriant and you appear years younger. Advt.

AMERICANS TO REMAIN IN EUROPE

THOSE WHO OBTAIN MONEY NOW WILLING TO TAKE CHANCES IN OLD WORLD.

WASHINGTON, Aug. 12.—Americans in Europe have about stopped clamoring to return home, according to today's reports to the state department from Ambassador Page at London. The ambassador cabled that while steamers sailing Saturday for the United States carried 5,000 Americans, since the treasure cruisers started across the Atlantic and banks began advancing cash on demand, many of those who at first besieged the embassy with appeals for transportation now express willingness to remain indefinitely.

Secretary Garrison estimated last night that the number of Americans stranded in Europe who really desire to return home has dropped to 30,000. Mr. Garrison now doubts whether it will be necessary to send any vessels across to bring these people to the United States, as commercial lines appear to be able to take care of them all. One or two ships, he thinks, may have to be sent to some ports where Americans have congregated beyond the reach of neutral commercial vessels, but for the most part, the acute phase is believed to have passed without any real danger to citizens of this country.

FROST DECLARED A TOURNAMENT WINNER

A three months' whist tournament which was being held under the direction of the local lodge of the Modern Woodmen culminated last evening in Pythian hall when J. F. Frost was declared winner with a score of 432, C. P. Neckel was second, while F. A. Zimmerman was awarded the consolation prize.

CLUB READY FOR HOLDING ANNUAL CANDIDATES BALL

A Candidates' Ball, at which all the candidates, both large and small, will be in attendance which will be held tomorrow evening by the members of the Richmond Club at East Shore park.

A committee composed of W. W. Felch, Mrs. R. L. Stout and Mrs. Frank Smith decorated the huge pavilion yesterday afternoon in streamers, banners and flags for the dance which gives promise of being one of the most elite affairs held at the park in many months.

A mystery as yet surrounds the choosing of a floor manager to handle the dance as all that could be gleaned from the committee in charge being that the name of the candidate would not be divulged until time for the grand march.

INSPECTOR ISSUES SEVERAL PERMITS

Building Inspector Bert Wierda yesterday issued the following building permits:

J. B. Shaw, new front for one-story frame, on Washington, between Standard and Cottage avenue, $150.

A. N. Cordeglia, to move residence on Tenth street, between Ohio and Florida avenues. The work will cost $200 and will be done by Contractor J. Galbraith.

O. W. Johnston, to build a $1200 cottage. Contractor Albert Fagerstrom will do the work.

PISSKIN CHASERS TO START TRAINING SOON

Talk is rife at the local high school in regard to the choosing of the football fifteen which is to represent Richmond on the gridiron this fall.

From what can be gleaned of the student talk it is probable that many of the members of the last year's graduating class will have to be called back into the harness in order to strengthen the local line-up.

EAT LESS MEAT IF BACK HURTS

Take a glass of Salts to flush Kidneys if Bladder bothers—Drink lots of water.

Eating meat regularly eventually produces kidney trouble in some form or other, says a well-known authority, because the uric acid in meat excites the kidneys, they become overworked; get sluggish; clog up and cause all sorts of distress, particularly backache and misery in the kidney region; rheumatic twinges, severe headache, acid stomach, constipation, torpid liver, sleeplessness, bladder and urinary irritation.

The moment your back hurts or kidneys aren't acting right, or if bladder bothers you, get about four ounces of Jad Salts from any good pharmacy; take a tablespoonful in a glass of water before breakfast for a few days and your kidneys will then act fine. This famous salts is made from the acid of grapes and lemon juice, combined with lithia, and has been used for generations to flush clogged kidneys and stimulate them to normal activity; also to neutralize the acids in the urine so it no longer irritates, thus ending bladder disorders.

Jad Salts cannot injure anyone; makes a delightful effervescent lithia-water drink which millions of men and women take now and then to keep the kidneys and urinary organs clean, thus avoiding serious kidney disease.

—Advt.

Cook With Gas
on a
Modern Gas Range

Use "Pacific Service" Fuel for Summer Cooking

Clean, Quick, Efficient, For All Purposes

"Pacific Service" is "Perfect Service"

PACIFIC GAS AND ELECTRIC COMPANY
709 MACDONALD AVENUE Local Phone 531

New Paint and Paper Store
The most complete store of its kind around the Bay.
Sherwin-Williams Paints, Stains and Varnishes. All grades of Wall Paper.
PAINTING AND PAPER-HANGING
All Work Guaranteed
ZEB KNOTT, 319 N. 7th St.

Richmond Roller Rink
NOW OPEN
GOOD MUSIC EXCELLENT FLOOR
K. F. Floyd Prop.
EIGHTH STREET Between Macdonald and Bissell

Prices lower—Quality Higher.
RICHMOND DENTISTS
4th and Macdonald

Subscribe for the Record-Herald.

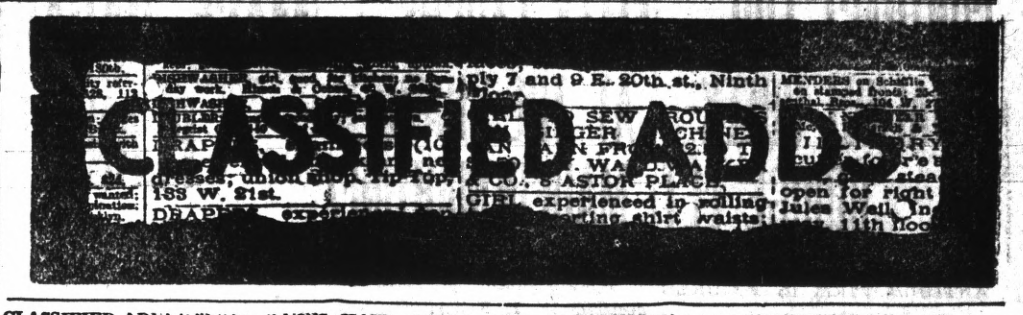

CLASSIFIED ADVERTISING RATES

Lines.	2T	4T	6T	12T	24T
3....	$ .25	$ .45	$ .60	$1.00	$1.50
4....	.35	.60	.80	1.35	2.00
5....	.45	.75	1.00	1.75	2.50
6....	.50	.90	1.20	2.00	3.00
7....	.60	1.05	1.40	2.25	3.50
8....	.70	1.20	1.60	2.50	4.00
9....	.80	1.35	1.80	2.75	4.50
10....	.90	1.50	2.00	3.00	5.00

Strictly in Advance

Classified ads will be taken over the phone and collections made by messenger on payment of 10c extra for messenger service.

REAL ESTATE FOR SALE

FOR SALE—Lot on Roosevelt avenue, 50 feet off 23rd St., price $675. $25 cash, balance $10 per month, interest 7%. See A. L. Ramage, Phone 1006 W, 149 9th Street. Aug 11 tf

FOR SALE—5-room house on 40-foot front lot, price $750, easy terms. Apply to S. K. Skinner, corner of Bush and 22nd Sts., San Pablo. July 2 tf

HOUSE and two lots in fine location to trade for vacant lots. Address Box 184, Richmond, Cal. ju8tf

FOR RENT

FOR RENT—Four-room house, at 414 21st street, $16.50 per month, water free. Apply at 422 21st St. Aug 7 6t.

FOR RENT—New five-room bungalow, nicely furnished, complete. Rent reasonable to G. C. Vaughn, Rent reasonable. Apply to G. C. Vaughn, 1818 Bissell avenue.

FOR RENT—3 and 4 room apartments, steam heat and hot and cold water; close to car line; rent $15 to $20; modern, new and all conveniences; (tennis court). Apply to J. B. Rose, 2207 Macdonald ave., telephone 444. May 29 tf

BUSINESS CHANCES

PIGEONS pay dollars where chickens pay cents; small capital needed; small space required; always penned up; ready markets; send for May issue of our Journal; fully explained there; price ten cents. Reliable Squab Journal, Versailles, Mo. June 4 tf

FOR SALE

FOR SALE—Excelsior Motorcycle, 1913 chain drive with Side Car. First class condition. For sale cheap. A snap for someone. 634 Bissell ave. Aug 10 33t*

FOR SALE—Eggs. S. C. Road Island Reds and B. P. Rocks—prize birds. Call at 2234 Garvin avenue, phone 225W June 18-6mo

HELP WANTED

WANTED—Middle aged lady to keep house for an elderly couple in country. Salary about $20 per month. Call 735 Ripley ave., or Phone Richmond 660. Aug 11 3t

WANTED—Girl to do general housework. Telephone Richmond 245. Aug 7 tf

MEN WANTED—To visit trade with our cigars. Salary $25 weekly to start. Cordelle Cigar Co., Station D, New York City. Jun 15 3mo

LOST

LOST, STRAYED or STOLEN — Light red Jersey cow, with one horn broken. Finder return to 668 9th St. Aug 12 3t

Union Floral Co.
FLORISTS AND DECORATORS
Plants and Seeds of All Kinds
2224 Macdonald Ave.
Phones: Store 962;
Nursery Berk 814

RICHMOND LUMBER CO.
Fred C. Newton, Mgr.
BUILDING MATERIALS OF ALL KINDS
Office and Yards at the S. P. Depot
Phone Richmond 49

YOU SHOULD WORRY
When hungry—meet me at
GEORGE'S NO. 4 RESTAURANT
GEORGE GALEGEHRS, Prop.
23rd and Macdonald

HAIR GOODS AND ORNAMENTS
Human Hair Goods and Ornaments for the Hair. Hairdressing, Shampooing, Manicuring, etc. Chropodist in attendance. Mail order department for country orders. Bridal Hairdressing a specialty.
20% Discount on Merchandise, now in force.
MARVIN'S HAIR STORE
Washington and 14th St., Oakland

Special Attention
TO BUSINESS CHANCES.
IF YOU WANT A BUSINESS IN RICHMOND SEE ME AT ONCE.
921 MACDONALD AVENUE.

EXCELSIOR
Tamale Parlors
258 Fifth Street
Delivery to any part of City.
Phone 524-J

Have Your Suit Cleaned and Pressed
BLACK'S
PARISIAN DYE WORKS
Cleaning, Pressing and Dyeing
We Call and Deliver Phone 723

PILLOW BROS.
Dealers in all Kinds of
FEED AND FUEL
DRAYAGE AND STORAGE
705 Macdonald Ave. Phone 91

COAL
WE PRIDE OURSELVES ON SERVICE
Johnston & Braine
400 Macdonald Ave. Phone 262

20-ACRE FARMS
Rich, deep soil, plenty water, price $125.00 per acre, easy terms. On main line S. P. Ry. For particulars see:
D. BARTON
Phone 417 182 10th St.

J. A. FAGERSTROM
CONTRACTOR AND BUILDER
30 Ninth St. Phone 117
MILL AND CABINET WORK
Store and House Fixtures, Etc.

THE BEST
MILK, BUTTER, CREAM
ONCE A CUSTOMER ALWAYS A CUSTOMER
Pt. Richmond Creamery
220 Richmond Ave. Phone 198

A RICHMOND REPORT

Fully Corroborated and Easily Investigated.

Do you need a good kidney medicine. Then read the reports in these very columns of Richmond persons cured or benefited with Doan's Kidney Pills. You won't have to go far to find out if they are true. This Richmond case is an example. Others will follow.

"I am positive of the merit of Doan's Kidney Pills," says Mrs. B. S. Kirkpatrick, of 660 Third St., Richmond. "I have known of them for a long time and another of my family has used them with great success. Doan's Kidney Pills brought more benefit than any other kidney remedy ever did. They rid the one who took them of distressing kidney ills."

Price 50¢, at all dealers. Don't simply ask for a kidney remedy—get Doan's Kidney Pills—the same that Mrs. Kirkpatrick recommends. Foster-Milburn Co., Props., Buffalo, N. Y. advt.

ATTORNEYS-AT-LAW

ODELL & HALL
Attorneys-at-Law
First National Bank Building
Phone 80 Richmond, Cal.

C. A. CLARK
Attorney-at-Law
Corner Richmond and Washington Avenues, Point Richmond, Cal.
Phone Richmond 434

J. E. RODGERS
Attorney-at-Law
Martinez - - - California

DENTISTS

DR. W. C. REID, Jr.
Dentist
Phone Richmond 473
Room 10, Pillow Building
Seventh St. and Macdonald Avenue
Hours 9 to 5 . . . . Evenings 7 to 9

PHYSICIANS AND SURGEONS

DR. W. J. CAESAR
Richmond, California
Office—Rooms 5, 6, 7, Pillow Bldg.
Hours—11 to 12 a. m.; 2 to 4 and 7 to 8 p. m.
Phone Richmond 768
Res. 459 10th St. Phone 614

BERT CURRY
UNDERTAKER—EMBALMER
Parlors—27 Park Place
Service Day or Night
Day and Night Phone 429

J. G. CLARK & CO.
Funeral Director & Embalmer
Calls Answered Day or Night. Elegantly Fitted Chapel; Auto Ambulance Service; Lady Assistant for women and children.
Tel. day or night 598. 265 4th

E. B. SMALLWOOD
Undertaker—Embalmer
DEPUTY CORONER
727 Macdonald Avenue
Phone Richmond 113

CLARK'S
Auto Ambulance
DAY OR NIGHT
265 4th St. Phone 598

We do expert machine work for planing mills, laundries, power boats, printing presses, gas engines, etc., and recharge storage batteries.
Miles Standish Automobile Co.
TWENTY-SECOND STREET
near Macdonald Avenue
Phone Richmond 628

MONEY LOANED
Working people on terms and rates that honest people can afford to pay; get money when you need it and pay when you can in small weekly or monthly payments. Loans on Pianos, furniture, etc. Incomes, judgments, rents, wages, etc., purchased.
D. D. DRAKE
Room 1, Sixth St. and Macdonald
Post Office Bldg., Richmond

FOR TIRED FOLKS
No medicine compares with that taken from nature's medicine chest.
GIER'S TONIC PORT
Contains port wine, pepsin and iron. It makes rich, red blood, gives appetite, makes you "feel good." Ask your druggist for it.
THEO. GIER WINE CO.
581-593 18th Street Oakland, Cal.

C. J. Lambrecht
—Dealer in—
Feed and Fuel
Office Phone 678-J
Yard Phone 204-W

CONTRACT FOR WALNUT CREEK BRIDGE LET

ANTIOCH FIRM IS FIGURED AS LOWEST BIDDER WHEN EXTRA WORK IS CONSIDERED.

MARTINEZ, Aug. 12.—The supervisors yesterday morning signed the contract and accepted the bond of George H. Fields & Co. of Antioch for the construction of the bridge on the Alamo road near Walnut Creek.

The total of the firm's bid was $8,180, excepting the piling that may be required.

The flat contract offer of the firm was for $8,180, to which was added the tender for concreting 90 yards at $8.25. Piling will be fifty cents a foot.

S. B. Hall and E. F. Straight bid $8,050 on the flat contract and $7.50 a yard for concreting, excavating, $6.40, and reinforcing rods at $60 a ton for the two tons required.

The Mervy-Elwell Company bid $7,561 on the flat contract with concreting at $20 a cubic yard, which brought their bid up to $9,361. For piling they asked $350 for the transportation of the driver and 45 cents a foot for the work.

RICHMOND READY TO GREET ENGINEERS

The city council and industrial commission have perfected arrangements for the U. S. Rivers and Harbor Engineers, who are expected here on Thursday.

The city council will be the host, representing the city of Richmond, at a luncheon at Winehaven.

President Wall of the Industrial Commission has provided a special train to bring the guests into the city after they land at the Santa Fe mole at noon. They will be shown about in autos, inspecting the inner harbor work and the natural deep water frontage where the wharves and industrial plants are located.

Among those in the receiving party besides Mayor E. J. Garrard and the council will be Sheriff R. R. Veale, Senator J. C. Owens, George S. Wall, H. C. Cutting, G. W. Smith, John J. McEwen, H. W. Wernse, Supervisor Warren McBryde, City Engineer H. D. Chapman and D. W. McLaughlin. Col. Thomas H. Rees will have charge of the party.

Local Man Gets MARRIAGE LICENSE

A marriage license was issued in San Francisco yesterday to Desideno Posati of this city and Miss Alma Taramassa of 527 Birch avenue, that city.

KELLY LAUGHS AT THE CHARGES MADE IN MARTINEZ

"It's all news to me," laughingly declared M. J. Kelley, the realty dealer, yesterday, when he was informed that Andrew and Josephine Miljan had made charges of fraud against him in Martinez regarding the sale of a piece of property on Eighth street in this city.

In the complaint made to District Attorney McKenzie they boldly alleged that Kelley induced them to purchase the property and move here from Arizona on the pretense that the realty man would secure employment for Miljan.

Kelley says, in reference to this allegation, that he did secure work for Miljan in the municipal tunnel, but that the Arizonian lost his job.

The Miljans bought several lots and a house from J. R. Nesbit and Isabelle Nesbit, Kelly acting as the agent, for which the purchase price was $1100. Of this amount they paid $350. Kelley says they have allowed their title for the property to go by default as they have made no payments for seven or eight months. The Nesbits have engaged attorneys to recover title to the property.

VOLUNTEERS TO STILL ANSWER FIRE ALARMS

(Continued from Page 1)

the hearing of the fire matter at an adjourned session of the city council last evening at which time J. C. Asher of Fire Company No. 1 suggested to the councilmen that since it was not agreeable for the old volunteers to meet in the same quarters that the Standard avenue grammar school building be allowed them for that purpose.

Immediately the delegates from the other companies arose in order and asked what was to become of them. The council seeing that some action must be taken, requested after a considerable round of discussion, that each fire company appoint two or three delegates to meet with the fire committee on Sunday morning at which time all the grievances will be listened to and some sort of an amicable agreement will be reached.

Mayor Garrard then took the floor and stated that until some further action was taken by the members of the city council that all volunteer firemen were to still continue to respond to all fire alarms.

Several other minor matters were then taken up, chief of which was the acceptance by the city of the Gamewell Fire Alarm system, following which the city auditor was instructed to draw his warrant for the sum of $5,000, the first installment to be made to the fire alarm company.

MASK PARADE IS PLANNED PRIOR TO SUNDAY CONTEST

A candidates' mask parade in the near future which will take place prior to the ball game Sunday afternoon at the First street grounds. "Nope"—any candidate wishing to disguise himself as September Morn will be ostracized, burned in effigy and turned over to the local authorities for persecution.

The parade will form at the corner of Sixth street and Macdonald avenue at which time Chief of Police Walker, at the head of a number of his sleuths, disguised as bloodhounds, will lead the way. Next in line will come Judge Hall, dolled up as "Fatima," and will have for his imperial bodyguard Judge Roth as "Omar," and Judge Clark as "Zubelda."

Following in the wake of this Oriental splendor will come Goodroads McBryde in tramp attire with a carnation cream can for a hat and a bill of fare for a stomach nauseator. In one hand Goodroads will carry a sprinkling can while in the other he will pour street oil from a dropper to ally the dust which might arise from the strides of the "Three Heavyweights" in front of him.

Next will be a large float draped in black cloth and upon which will stand a guillotine, bearing the words, "Aug. 25." On either side of this candidate destroyer will stand the "Three Fates," Bert Clark, James Abbott and C. L. Curry, holding huge battleaxes in their hands and wearing the grim smile of "We should worry" on their faces.

Following the gloom wagon will come the steam calliope operated by James P. Arnold and R. R. Veale respectively. Next will come the Ragtime Musicians composed of Clare Horner, Bill Sharkey, Dr. Woodruff and Denny Lucey whose murderous renditions of classical music will be one of the great surprises of the day.

We can, with ease, imagine the hoarse bark of Tom Johnston disguised as a "Hot Dog" vender trying to slough off his eatables on the unsuspecting public, of a float portraying a life scene from "Uncle Tom's Cabin" in which just as A. S. Ormsby as "Lil Eva" gets started well on her way to heaven, Patrick Farley, the villun with a deft stroke severs the hemp which causes a fall from grace culminating in a grand riot.

Yep, we picture with ease, Zeb Knott standing in one corner of the diamond over a roaster shouting at the top of his voice: "Hey, you, fans and fanettes, right here is where you get your hot roasted, double-jointed, humpbacked peanuts for five cents a bag," the shouting of which makes Judge Latimer separate from a long cherished Buffalo nickel.

The parade will walk thrice around the diamond. We say thrice as it is the entrancing good luck insignia which is followed out in all games of chance, following which a halt will be called and the disbanding done.

Then the game.

Which as every fan knows will be a rattling slam-bang affair from the start as is always the case when Greek meets Greek, the short end of the score going to our friends from the county seat.

NEW CONCERNS SEEK SITES ON WATERFRONT

SIX BIG SAN FRANCISCO CORPORATIONS SEEK TO ESTABLISH FACTORY SITES IN THIS CITY.

Negotiations are now progressing satisfactorily between a number of Richmond capitalists and tract owners for the location here at an early date of a number of new manufacturing establishments.

Among these is a very large concern to manufacture automobiles; a plant for the manufacture of all kinds of building material, including structural iron and steel; a plant for the manufacture of a patent life boat, the projectors of which now have hundreds of contracts to equip ocean liners with them; a plant for the manufacture of gas and other motive power engines and machinery; and one refining plant of electrical process—this latter to bring ores from the west coast of Mexico direct to Richmond in large ships.

Those in interest are entirely satisfied that a majority of these plants will commence building operations in Richmond, a part of them to be in active operation this fall. For obvious reasons full details cannot at this time be mode public.

FRESNO GIRLS PAY FAIR GROUNDS VISIT

Miss Belle and Miss Marian Lefler of Fresno, are spending several days at the home of Mrs. B. B. Smith, 253 Third street. The young lady visitors were taken for a trip through the Fair grounds in San Francisco today and were greatly impressed with the many new attractive features which have already been installed there.

Prices lower—Quality Higher.
RICHMOND DENTISTS
4th and Macdonald

NEIGHBORS SAVE WELCH HOME FROM FIRE DESTRUCTION

A shed adjoining the home of Frank Welch, 322 Twentieth street, caught fire from a grass blaze back of the Welch home shortly after 2 o'clock today. For a short time the Welch home was threatened with destruction. Neighbors succeeded in blocking the progress of the flames with water from a garden hose, until the firemen arrived.

REAL ESTATE TRANSFERS

Instruments Recorded Aug. 6, 1914.

DEEDS

East Richmond Land Co. to Lida L. Sifford—Lots 19 20, blk 8, Tewksbury Heights, $10.

East Richmond Heights Land Co. to Lida L. Sifford—Lot 17, blk 92, East Richmond Heights Trace No. 2, $10.

Louis Keser to Mary Blair and Frank Porter—Lot 11, Lucas Park tract, $10.

Greater Berkeley Land Co. to Mary C. McCoy—Lot 8, blk 19, Bvd Gardens Tract No. 1, $10.

C. J. Rihn, Florence Ghiglieri, Lenora Ghiglieri, J. L. Rihn to Henri Dessiaune—Lot 14, blk 3, Industrial Center Tract, $10.

East Richmond Land Co. to John Troja and Johan Troja—Lot 13, blk 4, Tewksbury Heights, $10.

Queen Land Co. to F. G. Edlund—Lot 21, blk 2, Alvarado Tract, $10

Herbert F. Brown, Inc. to O. E. Meddaugh — Lots 14 15, blk 15, Brown Andrade tract, $-0.

Richmond Land Co. Inc. to Edith Stauss—Lots 4 5 6, blk 22, amd map City of Richmond, $10.

R. O. Hoedel and C. A. Wilcomb to T. S. Handley—Agreement. Lot 18, blk 47, amended may of the city of Richmond, $375.

Harbor Business Blks Co. to August Bischoff—Contract. Lot 7, blk Harbor Business Blks., $1275.

CALIFORNIA TOWEL SUPPLY CO.

Towel service furnished offices, barbers and bars. We supply coats and aprons. We furnish the supply—you use it. Cheaper than buying your own. Branch office, Record-Herald building, telephone 70. Telephone your order and the man will call on you.

-and back

Santa Fe

Chicago	$72.50
Council Bluffs	60.00
Denver	55.00
Dallas	62.50
Houston	62.50
Kansas City	60.00
Memphis	70.00
Minneapolis	75.70
Montreal	108.50
New Orleans	70.00
New York	108.50
Omaha	60.00
Quebec	116.50
St. Louis	70.00
St. Poul	75.70
Toronto	95.70

VIA SANTA FE BACK EAST EXCURSIONS

On sale certain days in August and September. Return limit October 31.

SEE THE OLD HOME THIS YEAR

W. B. TRULL, Agt. Phone 913

Count on Attending .....
The 1914
California State Fair
At Sacramento, Sept. 12 to 19, Inclusive.
This Year the Biggest Ever
A Few of the Features Include

Harness Racing for $30,000 in purses. Second Annual California State Fair Round-up with thrilling Wild West Show. Free Attractions, afternoon and evening, costing $25,000. Competitive displays for $25,000 worth of premiums. Band Contests for $3,000 in prizes. Locomotive Head-on Collision. Elaborate Fireworks Display nightly. Live Stock Show, exhibiting the pick of the Pacific Coast Farms. Horse Show, including special Saddle Horse events. Automobile Show, the largest exhibit of cars in the West. Dairy Products Show, with butter making contests. Poultry, Pigeon and Pet Stock Show, unexcelled anywhere. Farm Implements Show with interesting demonstrations. Wonderful displays of California's Resources and the products of the farm, Factory and Home, and other Attractions too numerous to mention here, making in all a Big Week of Enjoyment for Everybody.

Special Rates on All Railroads, Trolleys and Steamboats

For further particulars apply to

California State Agricultural Society

A. L. SCOTT, President. Sacramento C. W. PAINE, Secretary.

SPECIALS

4-Tier Gravenstein Apples, per box	95c
4½-Tier Gravenstein Apples, per box	75c
Large Eeastern Bananas, per dozen	20c
Thompson's Seedless Grapes, per basket	25c
10-lb Box Damson Plums	35c
7 Large Nutmeg Melons	25c

B. McWhorter
FANCY AND STAPLE GROCER
Phone Richmond 105 147 Richmond Ave.

ARE YOU INSURED? IF NOT, WHY NOT?

We would be pleased to write your insurance. We write for the Liverpool and London and Globe, the Phoenix of Hartford, the New York Underwriter Agency.

Conn Bros. 610 MACDONALD AVE. PHONE 637

RICHMOND CAFE
In connection With Hotel Richmond
Everything first-class; Entire change of Dining Room Service. A La Carte. Private Dining Rooms, Table D' Hote.
JOS. F. DUESDIEKER, Proprietor
1214 Macdonald Avenue Phone 708

IMPERIAL RESTAURANT Macdonald Ave. at Fifth St.
MARTIN DABOVICH, Proprietor
We now have fresh I. X. L. Boneless Tamales. Special attention to Party Orders. Try our Sunday French Dinner.

Richmond Pharmacy
E. M. FERGUSON, Prop.
724 MACDONALD AVE. Telephone 144
KODAKS and SUPPLIES Printing and Developing

Low Prices--VULCANIZING--Best Work
Tube and Tire work. Best results guaranteed. Lower prices than you have ever had before. Punctures, 10¢. Other prices in proportion. Second hand Tubes, Tires and machines bought and sold.
CHAS. ZANY
N. E. Corner 8th and Barrett Richmond, Calif.

WEAR-EVER ALUMINUM
Made by the Aluminum Cooking Utensil Company, New Kensington Pa.
WEAR-EVER ALUM T.A.C. U.Co. TRADEMARK
25% Less

Heretofore sold by solicitors, now sold to you direct—and at about twenty-five per cent less than solicitor's prices.

Now, you can buy, at a big saving, those aluminum pieces you have long wanted—buy "Wear-Ever" at the price of inferior aluminum wear.

An unusual opportunity to supply your kitchen with "Wear-Ever" Aluminum. Utensils illustrated here are the ones sold at the reduced prices.

If you cannot secure these utensils from your dealer, send order with money, direct to us, and utensils will be sent by parcels post, prepaid.

PITTSBURG ALUMINUM COMPANY
420 So. Broadway, Los Angeles
521 Market St., San Francisco
California

Every article new and per fect, or MONEY BACK

MAYOR OF ALBANY HAS BEEN DEPOSED

TRUSTEES GEORGE F. THOMPSON ELECTED AS SUCCESSOR TO FRANK ROBERTS.

Frank D. Roberts, who has been president of the board of trustees and ex-officio mayor of Albany since its incorporation in September, 1908, has been deposed and Trustee Geo. F. Thompson elected in his place.

The change was effected without discussion. It was Thompson himself who started the ball rolling when he proposed that "for the good of the city" a new chairman of the board be named. Roberts, who occupied the chair at the time, smiled but was silent. Thompson's motion was carried by four out of the five votes, and almost in the next second Trustee Brown proposed Thompson's name for the vacant chairmanship and four votes were polled in favor of the idea.

Roberts, who refrained from participation in either vote, was still silent, nor would he discuss the incident after the meeting adjourned beyond remarking, "Well, they have not got me off the board yet."

This is the second time Roberts has been deposed as president of the board, his first removal occurring four years ago.

Both Roberts and Thompson were abliged to fight an effort to recall them last April. The recall was defeated by considerable majority. There have been hints for the past month that all was not harmony among the board. Roberts was charged with being indifferent to his official duties and absenting himself from the meetings without good reason.

POLITICAL ADVERTISEMENTS

VAN WYCK'S TALKS FOR GOVERNOR

You know I am running for Governor.
My platform is the most extraordinary; yet the most simple ever built in the State.
It is for the needs of today
Let me tell you just what it means to you and your family.

YOUR FOOD WILL COST LESS.
YOUR CLOTHES WILL COST LESS.
YOUR FUEL WILL COST LESS.
YOUR LIGHT AND POWER WILL COST LESS.
YOU WILL HAVE STEADY WORK ALL THE TIME.
YOUR EMPLOYER WILL MAKE MORE MONEY, and
YOUR WAGES WILL BE HIGHER THAN EVER BEFORE.

Look for my message tomorrow; it tells how this will be done.
SIDNEY M. van WYCK, Jr., San Francisco.
Candidate for Democratic Nomination for Governor of California.

MOUNTAIN AND SEASIDE RESORTS

ROUND TRIP

SUMMER EXCURSION TICKETS

LAKE TAHOE
MT. SHASTA
SISSON
SHASTA SPRINGS
PASO ROBLES HOT SPRINGS
BYRON SPRINGS
YOSEMITE VALLEY
LOS ANGELES
CASTLE CRAG
SANTA CRUZ
BEN LOMOND
PACIFIC GROVE
LAKE COUNTY RESORTS
DEL MONTE
MONTEREY
VENICE

AND MANY OTHER POINTS

Your Choice of Mountain Climbing-Fishing-Hunting or Boating.
Our Agents will be glad to furnish You Additional Information.

SOUTHERN PACIFIC

L. RICHARDSON,
District Frt. & Pass. Agent.
Broadway & 13th St., Oakland.
Phone Oakland 162.

C. F. Corrigan,
T. P. Agent.

H. A. STIVER,
Agent, Richmond.

STATE FAIR AT SACRAMENTO WILL EXCEL PAST EVENTS

SACRAMENTO, Aug. 12.—By the time the State Fair opens in September the grounds and buildings will be in first class shape to receive the thousands of visitors from every part of the state. A large force of men have been at work cleaning and burning weeds, whitewashing stalls, sheds, fences and other out-buildings, until the place is commencing to take on the appearance of the parked acres of a country home.

Among the important improvements is the macadamizing of the automobile and carriage entrance drive. In past years this entrance was dusty and when watered was converted into a sea of mud. Secretary Chas. W. Paine had had the drive graded with crushed rock and sand from the main Stockton road, where the drive commences, to the gateway.

A few stalls have been moved to make an entrance to the new eight acre tractor engine demonstration field. This piece of ground was purchased recently and will be used exclusively for the demonstration of tractor engines and other farm machinery.

In this regard the State Fair is rapidly becoming a place of education as well as amusement. Farmers interested in tractor engines, can, by attending the fair, inspect and see operating every kind and style of engine on the market. In this way much time and expense is saved the prospective buyer, who heretofore has been compelled to visit each individual manufacturer or agent of tractor engines. The same applies to pumps and other farm machinery.

SACRAMENTO, Aug. 12.—The war in Europe will prevent exhibiting at the State Fair in September several prize draft horses that were to be shipped from France and Belgium. The horses were the property of Ruby and Bowers of Davis, Yolo county, and had been entered in the fair.

SUGAR PRICES AVIATING

(Continued from Page One)

each late last week, just before the sugar pric ascension started. At the first indication of an advance in sugar prices, and a possible future shortage of the saccharine product, the Stiefvater buyers were instructed to buy all the sugar they could get. Other buyers now find it impossible to purchase a supply for their stock.

Good Roads for Telephone Talk

THE good roads movement has not been confined to the highways. The Bell Telephone System has covered the country with "Good Roads" for telephone talk, reaching every nook and corner.

There are more than 12,000,000 miles of these "good roads" in the Bell System. Some of them are strung in single pairs or in aerial cables from pole to pole; others are hidden away in underground conduits; they cross lofty mountain chains; pass under mighty rivers and reach the heart of each industrial and commercial center of the nation and to the most remote habitations.

These "good telephone roads" of the Bell System are all operated by one system, under one policy, forming one continuous system of intercommunication. They connect more than 7,500,000 telephones for universal service.

EVERY BELL TELEPHONE IS A LONG DISTANCE STATION

THE PACIFIC TELEPHONE AND TELEGRAPH COMPANY

WAR RESPECTS NO TIES AS KNOWN BY LOCAL GERMAN

The irony of war in all its subtleness is daily evidenced here in Richmond among its many-raced population. It does not take the words of an imaginative writer to picture the sad ironies of the present conflict.

A simple statement of facts as is known in this city is illustrative. William Fritz, now connected with the Polytechnic school, one of the first to register from this city with the German consul at the outbreak of hostilities, has a brother enlisted as a member of one of the German army corps. He does not know today, after the week's fighting, whether his brother is dead or alive. He has also an intimate friend, a Frenchman, on the firing line of the Belgian frontier.

In the same breath in which he speaks in suppressed tones of his brother, he utters a wish that he could return and take part in the war and then mentions that he has a dear friend, a former Berkeley resident, who is in the French army.

Pathos shadows his statements about his brother, patriotism, inspires him with a desire to be engaged in the conflict, and envy and admiration are evident in his references to his friend, aligned with an army opposing his native country—certainly an ironic combination of emotions.

LOCAL MENTION

Pertinent remarks about well-known People in Richmond Happenings about Town

Pipe Man Transferred.

J. Dollard, connected with the Western Pipe works, in this city, has been transferred to Rodeo.

* * *

New Arrivals.

Among those who recently arrived in this city and are stopping at the Imperial hotel are William Hoeking of Globe, Arizona, William Fritz of San Francisco, and F. S. Morris of Los Angeles.

* * *

Visits High School.

Miss Dorothy McGregor and Miss Helen Huntsinger were visitors at the high school yesterday afternoon.

* * *

Return From Tour.

H. Krumdick and daughter returned yesterday from a three months' trip through the northern counties.

* * *

From Martinez.

Henry Curry of Martinez was a visitor in this city yesterday.

* * *

Mt. Lassen Here.

A miniature replica of Mt. Lassen, about the base of which is scattered ashes, taken from the real mountain, is attracting considerable attention from passersby in the drug store window of E. M. Ferguson.

* * *

Here From Sacramento.

Mrs. W. W. Woolridge of Sacramento is spending several days here as the guest of Mrs. T. E. Woolridge residing at 527 Twelfth street.

* * *

New Dressmaking Parlor.

Mrs. J. H. Hayes has opened a first-class dressmaking parlor at 226 10th street, corner of Macdonald, which will be highly appreciated by the ladies of Richmond. Mrs. Hayes has had 18 years experience and comes highly recommended. She will make a specialty of cutting and fitting.

Aug. 21—Whist party given by the ladies of the Episcopal Guild of the Trinity church.

WANTED—Large, clean, cotton rags at the Record-Herald office.

Are You a Woman?

Take Cardui

The Woman's Tonic

FOR SALE AT ALL DRUGGISTS

JOHN MITCHELL

(Incumbent)

CANDIDATE FOR

STATE BOARD OF EQUALIZATION

(SECOND DISTRICT)

Primary Election, August 25, 1914.

WHEN IN DOUBT, DO THE RIGHT THING VOTE FOR

CHARLES KING

For Governor

TO WHOM IT MAY CONCERN

My wife, Mrs. Wilma Steele, having heretofore commenced an action for divorce, I hereby give notice to all whom it may concern that I will not be responsible for any bills which she may contract from and after this date.

Richmond, California, August 8th, 1914.

Aug 8 5t W. J. STEELE.

RABBITS FOR SALE

Choice breeds Belgian Hares and Golden Fawns. Twenty half-grown at 25c each. Inquire at this office. tf.

Furniture and lease in 18-room Apt. house, Oakland, corner, close in, low rent. Will exchange for Richmond property. Owner, 1131 Market St., phone Oakland 8417.

Aug 6 6t*

FOR

Constable

(10th TOWNSHIP)

VOTE FOR

John E. Moitoza

(PRESENT INCUMBENT)

Primary Election Aug. 25, 1914.
General Election, Nov. 3 .1914.

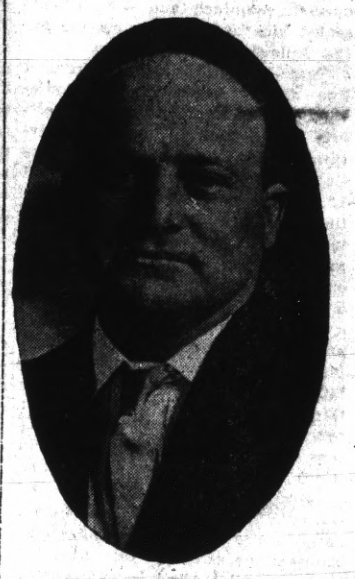

TO THE VOTERS OF CONTRA COSTA COUNTY:—

At the request of his friends ZEB KNOTT announces himself as a candidate for

Supervisor

of District No. 1. Primary election, August 25, 1914. General election, November 3, 1914.

Under the present law all county officials are elected by a non-partisan vote.

Zeb Knott

VOTE FOR

E. E. Grow

FOR

COUNTY

Surveyor

Primary Election, Aug. 25, 1914.
General Election, Nov. 3, 1914.

VOTE FOR

John R. Curtin

FOR

GOVERNOR

Subject to the decision of the Democratic Electors of California at the Primaries on August 25th, 1914

HOME SONGS · SACRED SONGS · LOVE SONGS
PATRIOTIC SONGS · NATIONAL SONGS

SONG BOOK COUPON

PRESENTED BY THE
RECORD-HERALD—AUGUST 12
AS EXPLAINED BELOW
SEVEN SONG BOOKS IN ONE
COLLEGE SONGS · OPERATIC SONGS

ONE OF THESE COUPONS

Entitles the bearer to a choice of either of the beautiful song books described below

when accompanied by the expense amount set opposite the style selected, which covers the items of the cost of packing, express from the factory, checking, clerk hire, and other necessary expense items.

"SONGS THAT NEVER GROW OLD"—ILLUSTRATED

A grand collection of all the old favorite songs compiled and selected with the utmost care by the most competent authorities, illustrated with a rare galaxy of 69 wonderful portraits of the world's greatest vocal artists, many in favorite costumes. This big book contains songs of Home and Love; Patriotic, Sacred and College songs; Operatic and National songs—SEVEN complete song books in ONE volume. Present ONE coupon to show you are a reader of this paper and

79c for the beautiful heavy English cloth binding; paper binding, 49 cents.
We strongly recommend the heavy cloth binding, as it is a book that will last forever.

MAIL ORDERS—Either book by parcel post, include EXTRA 7 cents within 150 miles; 10 cents 150 to 300 miles; for greater distances ask postmaster amount to include for 3 lbs.

NOTICE OF AWARD OF CONTRACT NO. 243-2

Pursuant to Statute and to Resolution of Award No. 243-2 of the City Council of the City of Richmond, directing this notice.

NOTICE is hereby given that said City Council, in open session on the 10th day of August, 1914, publicly opened, examined and declared all sealed bids or proposals offered for the following work, to-wit:

That Cutting Boulevard from a line drawn across Cutting Boulevard parallel to and 19.65 feet westerly of the westerly line of Twenty-third street to a line drawn across Cutting Boulevard parallel to and 12.5 feet easterly of the easterly line of Tenth Street, including all intersections between said limits, be graded to its full width to the official lines and grades, paved with a bitulithic pavement consisting of a six (6) inch cement concrete base, and a two and one-half (2½) inch bitulithic wearing surface with a bitulithic flush coat; be curbed, guttered and sidewalked with cement; concrete; and also that parkings twenty-two (22) feet in width with redwood headers be constructed therein along the center line of said street, as shown on plans and specifications hereinafter referred to; provided that no paving shall be constructed within said parkings. That corrugated iron culverts with corrugated iron branches, together with cement concrete wing walls and portals be constructed as follows, to wit: On the northerly curb line of Cutting Boulevard, across Twenty-second Street, Harbor Avenue, Eighteenth Street, Sixteenth Street and Fourteenth Street and across Cutting Boulevard, as follows: On the easterly curb line of Twelfth Street, on the westerly curb line of Twelfth Street, on the easterly curb line of Thirteenth Street, on the easterly curb line of Fifteenth Street, on the easterly curb line of Twenty-first street, and on the westerly curb line of Twenty-first Street; under the sidewalk returns on the northerly side of Cutting Boulevard as follows: At the easterly side of Eleventh Street, at the westerly side of Eleventh Street, at the westerly side of Thirteenth Street, at the westerly side of Fifteenth Street, at the westerly side of Seventeenth Street, at the westerly side of Nineteenth Street and at the easterly side of Nineteenth Street; under the sidewalk return on the southerly side of Cutting Boulevard as follows: At the easterly side of Twenty-second Street, at the westerly side of Harbor Avenue, at the easterly side of Eighteenth Street, and at the easterly side of Fourteenth Street. That a corrugated iron and concrete culvert with corrugated iron branches, together with cement concrete wing walls and portals be constructed across Cutting Boulevard on the easterly curb line of Seventeenth Street. Especial reference is hereby made to Plans No. 243-2 for information as to culvert details.

That six (6) inch pipe sewers, lampholes, manholes, and appurtenances, be constructed as follows: That six (6) inch pipe sewers be constructed in Cutting Boulevard along a direct line from the intersection of a line parallel to and twenty (20) feet southerly measured at right angles from the northerly line of Cutting Boulevard with a line parallel to and 20 feet easterly measured at right angles from the easterly line of Tenth Street, to the intersection of a line parallel to and 25 feet southerly from the northerly line of Cutting Boulevard with the center line of Fourteenth Street; thence along a line parallel to and 25 feet southerly, measured at right anglesfrom the northerly line of Cutting Boulevard to a point 120 feet easterly of the center line of Sixteenth Street, and that lampholes be constructed at the westerly and easterly extremities of said sewer, and that a manhole be constructed on said sewer at each of the following places: On the center line of Eleventh Street, Fourteenth Street, Fifteenth Street, Sixteenth Street, and on the extension southerly of the center lines of the alleys in Blocks Fourteen (14), Fifteen (15), and Sixteen (16), as said blocks are delineated and so designated on that certain map entitled "Revised Map of a Portion of the Nystrom Addition to Point Richmond" and filed in the office of the Recorder of Contra Costa County, California, on February 26, 1909; that six (6) inch pipe sewers be constructed as follows: Along the center line of Eleventh Street from its intersection with the above described sewer in Cutting Boulevard northerly 325 feet to a lamphole to be constructed on the center line of Eleventh Street; along the center line of Fourteenth Street from its intersection with the above described sewer in Cutting Boulevard northerly 410 feet to a lamphole to be constructed on the said center line of Fourteenth Street; along the center line of Fifteenth Street from its intersection with the above described sewer in Cutting Boulevard northerly 410 feet to a lamphole to be constructed on the said center line of Fifteenth Street; along the center line of Sixteenth Street from its intersection with the above described sewer in Cutting Boulevard northerly 410 feet to a lamphole to be constructed on the said center line of Sixteenth Street; along the center line of the said alley in Block Fourteen (14), said Nystroms Addition, from the intersection of said center line with the above described sewer in Cutting Boulevard northerly 410 feet to a lamphole to be constructed on the center line of said alley in Block Fourteen (14); along the center line of the said alley in Block Fifteen (15), said Nystroms Addition, from the intersection of said center line with the above described sewer in Cutting Boulevard, northerly 410 feet to a lamphole to be constructed on said center line of said alley; along the center line of the said alley in Block Sixteen (16), said Nystroms Addition, from the intersection of said center line with the above described sewer in Cutting Boulevard, northerly 410 feet to a lamphole to be constructed on said center line of said alley; along a direct line in Cutting Boulevard from the intersection of a line parallel to and 23 feet northerly, measured at right angles, from the southerly line of Cutting Boulevard with a line parallel to and 20 feet easterly, measured at right angles, from the easterly line of Tenth Street, to the intersection of the center line of Fourteenth Street with a line parallel to and 87 feet southerly, measured at right angles, from the northerly line of Cutting Boulevard; thence easterly along said line parallel to and 87 feet southerly from the northerly line of Cutting Boulevard to the center line of Sixteenth Street, and that a lamphole be constructed at the westerly extremity of said sewer on the southerly side of Cutting Boulevard, and that a manhole be constructed on said sewer at each of the following places, to wit: At the easterly extremity of said sewer, on the center line of Fourteenth Street and on the center line of the alley extended northerly in Block Nineteen (19), said Nystroms Addition; That a six (6) inch pipe sewer be constructed as follows: Along the center line and a direct extension northerly thereof of said alley in said Block Nineteen (19) from the southerly line of Cutting Boulevard northerly 80 feet. That four (4) inch by six (6) inch wye branches be placed along said sewers, one for each twenty-five (25) feet or fraction thereof, of property fronting on said sewers taken block by block. All sewer pipe to be salt glazed, vitrified, ironstone sewer pipe of the size hereinbefore specified. All wye branches to be salt glazed, vitrified ironstone sewer pipe. All manholes to be of brick with cast iron rims and covers, and all lampholes to be of six (6) inch salt glazed, vitrified ironstone sewer pipe, with cast iron rims and covers. All manholes and lampholes hereinabove mentioned are to be constructed hereunder. Excepting any of the above work required by law to be kept in order or repair by any person or corporation having railroad tracks thereon, and further excluding any of the above work now in the official lines, grades and specifications.

All of the above described work shall be done in accordance with the plans and specifications adopted by the Council of the City of Richmond for said work by its resolution duly passed at a regular meeting of the said Council held on the 22nd day of June, 1914, and numbered 243-2 now on file in the office of the City Clerk of the City of Richmond, reference thereto being especially made.

And the Council further determines that in its opinion the above work or improvement is of more than local or ordinary benefit and declares that the cost, charges and expense of said work, including incidental expenses, shall be and are hereby made chargeable against, and shall be assessed upon, such lands and district, all of which district is within the City of Richmond, County of Contra Costa, State of California, more particularly bounded and described as follows, to wit:

Commencing at the northwesterly corner of Lot Nineteen (19), Block Thirteen (13), as said lot and block are delineated and so designated on that certain map entitled "Revised Map of Portion of the Nystroms Addition to Point Richmond" and filed in the office of the Recorder of Contra Costa County, California, February 26, 1909; thence easterly to the southwesterly corner of Lot Twenty-eight (28), said Block Thirteen (13); thence northerly to the northwesterly corner of lot Thirty-six (36), said block Thirteen (13); thence easterly to the southeasterly corner of Lot Four (4), Block Fourteen (14), said Revised Map of a portion of Nystroms Addition; thence northeasterly to the southwesterly corner of Lot Thirty-four (34), said Block Fourteen (14); thence easterly to the southeasterly corner of Lot Thirty-four (34), Block Sixteen (16), said Revised Map of a Portion of Nystroms Addition to Point Richmond; thence easterly to the southwesterly corner of Lot One (1), Block Thirteen (13), as said lot and block are delineated and so designated on that certain map entitled "Griffin & Watrous Addition to Richmond" and filed in the office of the Recorder of Contra Costa County, California, May 31, 1904; thence easterly to the southeasterly corner of Lot One (1), Block Fifteen (15), said Griffin & Watrous Addition; thence southerly to the northwesterly corner of Lot Nine (9), Block Two (2), as said lot and block are delineated and so designated on that certain map entitled "Walls Harbor Center Tract" and filed in the office of the Recorder of Contra Costa County, California, March 3, 1913: thence easterly to the northeasterly corner of Lot Five (5), Block Thirty-four (34), said Walls Harbor Center Tract; thence southerly to the southeasterly corner of Lot One (1), said Block Thirty-four (34); thence easterly to the northeasterly corner of Lot Twenty-seven (27), said Block Thirty-four (34); thence southerly to the southeasterly corner of Lot Fifteen (15), Block Thirty-three (33), said Walls Harbor Center Tract; thence westerly to the northwesterly corner of Lot Sixteen (16), said Block Thirty-three (33); thence southerly to the southeasterly corner of Lot Four (4), said Block Thirty-three (33); thence westerly to the southwesterly corner of Lot Eight (8), Block One (1), said Walls Harbor Center Tract; thence westerly to the southwesterly corner of Lot Ten (10), Block Eighteen (18), said Griffin & Watrous Addition; thence westerly to the southeasterly corner of Lot Twenty-four (24), Block Twenty (20), said Revised Map of a Portion of the Nystroms Addition to Point Richmond; thence westerly to the southwesterly corner of Lot Thirty (30), Block Seventeen (17), said Revised Map of a Portion of the Nystroms Addition to Point Richmond; thence northerly to the northeasterly corner of Lot Twelve (12), said Block Seventeen (17); thence westerly to the northwesterly corner of said Lot Twelve (12), Block Seventeen (17); thence northerly to the northwesterly corner of Lot Nineteen (19), Block Thirteen (13), said Revised Map of a Portion of the Nystroms Addition to Point Richmond, and the point of commencement.

Being all in the City of Richmond, County of Contra Costa, State of California. Saving, excluding and excepting from said district all public streets, avenues, lanes, alleys, and places therein included and contained.

That said City Council, under the authority conferred upon it by the provisions of that certain act of the Legislature of the State of California approved April 7, 1911, and known as the "Improvement Act of 1911," determines and declares that serial bonds be issued to represent the cost of said proposed improvements; said bonds shall be serial, extending over a period of Nine (9) years from the second day of January next succeeding their date, and shall be issued to represent assessments of twenty-five dollars ($25.00) or more remaining unpaid for thirty (30) days after the date of the warrant issued to the contractor, or five (5) days after the decision of said council upon an appeal; and even annual proportions of the principal sum of each bond shall be payable by coupon on the second day of January of each year after its date until the whole is paid, and the interest shall be payable semi-annually, by coupon, on the second days in January and July respectively, of each year at the rate of seven (7) Per cent per annum on all sums unpaid until the whole of said principal and interest is paid; and said bonds shall be issued in accordance with the provisions of said "Improvement Act of 1911."

Reference is hereby made to Patent License Agreement of Warren Brothers Company dated June 17th, 1914, now on file in the office of the Clerk of the City of Richmond.

And thereafter on the 10th day of August, 1914, by resolution of award No. 243-2, awarded the contract for said work to the lowest responsible bidder, to-wit: To Ransome-Crummey Co., at the prices named for said work in their proposal on file, namely:

FOR STREET WORK

For Excavating, $.70 Per Cubic Yard.

For Filling, $.40 Per Cubic Yard.

For Paving with Bitulithic, $.21½ Per Square Foot.

Cement Concrete Sidewalk, $.14 Per Square Foot.

For Concrete Gutter, $.20 Per Square Foot.

For Concrete Curb, $.40 Per Linear Foot.

For 5x30 Iinch Part Circle Culvert, $3.50 Per Linear Foot.

For 10 Inch Corrugated Iron Pipe Culvert, $2.25 Per Linear Foot.

For 8 Inch Corrugated Iron Pipe Culvert, $2.00 Per Linear Foot.

For 8 Inch Iron Pipe Culvert, $2.00 Per Linear Foot.

For Redwood Header, $.10 Per Linear Foot.

For 6 Inch Sewer Pipe, $.60 Per Linear Foot.

For 6x4 Inch Wye Branches, $.50 Each Extra.

For Manholes, Complete, $50.00 Each.

For Lampholes, Complete, $8.00 Each.

Said award has been duly approved by the Mayor of the City of Richmond.

Dated August 11, 1914.

(Seal) A. C. FARIS,
City Clerk of City of Richmond.

First publication Aug. 12, 1914.
Last publication Aug. 13, 1914.

TRANSFERS OF REAL ESTATE

Instruments Recorded Aug. 4, 1914.

DEEDS

East Richmond Heights Land Co. to D. W. McLaughlin—Lot 4, block 107, lot 5, block 107, East Richmond Heights Tract, No. 3, $10.

East Richmond Land Co to Mary Campagna—Lot 3, block 21, Tewksbury Heights, $10.

Ambrois Goupy to Greater Berkeley Land Co.—N ½ lot 9, blk. 7, Boulevard Gardens tract No. 1, contract of sale, $700.

D. W. McLaughlin, Mary C. McLaughlin, by Anna Skaale, attorney in fact, to Wm. and Helen Dean—Lots 4 5, blk 107 East Richmond Heights tract No. 3, $10.

Alexander W. Johnson to Lena Johnson—Lots 23 to 36 inc. Sec. A, Behrens tract, $10.

Clarence J. Geraghty to Shon Singh, Hajara Singh, Dwan Singh and Mahin Singh—Lot 1 2 blk 1, Richmond Bvd. Agreement, $2500.

Shen Singh, Hajara Singh, Dwan Singh and Mahin Singh to Clarence Geraghty—Assignment of agreement portion lot 1, blk 1, Richmond Bvd.

Estate of Cornelius Y. Brown, deceased, by C. C. Brown, administrator to C. C. Brown and Blanche Brown—Por. Acalances Rancho 1, tract containing 33 acres, 2 tracts containing ½ acre each, por of Homestead tract.

Charles A. Lovie, called C. A. Lovie and Margaret Lovie to Eugene Machel, Charles Jacob and E. R. King—Lots 14 to 18 inc, blk 4, lots 28 7 29, blk 5, Hermann's addition to Pt. Richmond. Trust deed, $3500.

Berkeley Investment Co. to Ida Plummer—Lot 24 blk G, Berkeley Highlands. Agreement, $1200.

C. J. Rihn, Florence L. Rihn, G. Ghiglieri, Lenora Ghigliori, J. L. Rihn to Frederich Franz Lapzies—Lots 9 10 11, blk 9, Industrial Center tract, $10.

Terminal Land Co. to John S. Stanich—Lot 12, blk 4, lot 4, blk 3, Terminal tract, $10.

Henderson-Tapscitt Co. to Hermann R. Cook—Lots 1 2 blk 29, Henderson-Tapscott tract, $10.

James C. Owens and Edith W. Owens to E. H. Shaw, adm of estate Baker E. Shaw, deceased—Lots 36 to 42 inc, blk 13, lots 35 and 36, blk 14, J. C. Owens addition, $10.

Hubert Viseger to Cornelia B. Gray—Por. lots 3 & 4 blk 337, Add. survey Town of Martinez, $10.

Mt. Diablo Garage Co. to Vincent Hook and S. A. Sellers—Des. lot in town Walnut Creek, lot 1, blk P, town of Concord. $10,450.

MORTGAGES

Ambrosio Goupy to Sylvian Howicle—N ½ lot 9, block 7, Boulevard Gardens tract No. 1. Principal $125, time.... rate 7 %.

First National Bank of Concord to Jose Chavos and Jse A. Alameda—Per. prp. on Tormey hill ranch 5 miles from Concord on N E Sat. of Chattel mortgage.

Jose Chaves to 1st National Bk. of Concord—Per. Prop on Hill rch. 5 miles N E of Concord, $1257.85.

G. Tarabini and Teresa Tarabini to Guiseppi Campagni—Lot 18, blk C, map Schmidt Villake, $820.

RELEASES

Colin Shanks to Helen Martin—Reconveyance lots 36 37 blk 3, Townsite Santa Fe.

Mercantile Trust Co. to Charles Lovie and Maggie C. Lovie—Reconveyance lots 16 17, blk 4, Hermanns addition to Pt. Richmond.

Sophie P. Curtin to Nellie B. Coleman—Lots 3 4, blk 1, lots 7 8 9 blk 3, Hermanns addition to Point Richmond.

MISCELLANEOUS

Albert Wolgast to Clara Louise Reir—Marriage certificate.

John Francis Barnes to Hazel C. Hall—Marriage certificate.

The Pullman Co. to Frank M. Garden & Co.—Prop N E Co. road No. 3 & N W of South St. partly enclosed by 30th st. Bay St. South St. and Co. road No. 13. In regard to shops in Richmond.

WHAT THE WORD "MOBILIZATION" MEANS IN EUROPE

GOVERNMENTS TAKE OVER ALL MEANS OF TRANSPORTATION IMMEDIATELY.

The term "mobilization" means something very different from the comparatively leisurely process for which the word is known to Americans—the gathering militia regiments at their armories and the transfer of regulars and militia to mobilization camps for training and movement to the field.

When a mobilization is ordered in a thoroughly militarized country, as former German soldiers now in this country describe the movement, the country goes under martial law. All transportation lines, even though privately owned, are immediately transferred to military control. What happened at Gettysburg when Colonel Normoyle of the United States army took advisory control of the local railroads become intensified into an iron and inflexible control all over the nation. The communication lines, telephone and telegraph, are put under the same management.

Work is Suspended

Word of the mobilization is flashed to every telegraph office and every exchange and to every telephone instrument. Couriers in automobiles and on motorcycles rush through every street, road and lane, shouting the notice and passing bulletins in every conspicuous place commanding reservists to join their regiments before a certain hour, perhaps eight or ten hours after the mobilization order has been flashed.

Every man drops his work as soon as he hears the order; the plow is left in the furrow, customers are left at the counter; balances are left unchecked in the bank. Every man liable for military duty rushes to the nearest transportation line which will take him to his regiment whether its headquarters be a mile away or a hundred, or five hundred. The reservists do not wait to pack luggage or food. There are clothing, equipment and food for all at the mobilization centers in storage warehouses, always filled, ready for the call. Men go to the trains often hatless and coatless.

There is no formality of getting tickets and passes. Only soldiers may ride and they ride free in the direction which duty takes them. All freight traffic is suspended; all passenger schedules are abandoned. The government wants men, in masses, quickly.

Drill Twice a Year.

Parlor cars and sleeping cars are no more privileged against the reservists than workmen's gondolas. At junction points soldiers run from train to train transferring, always toward the headquarters, the whereabouts of which is fixed in every reservist's mind.

Moreover, there is a drill, at least, in Germany, about twice a year, in this tremendous game of the concentration of fighting men. The signal is given, not for mobilization, but for "kontrol-versammlung" — a control-assembly or rehearsal. In order not to interrupt the nation's business too much, the destination of the reservists called to a "Kontrol-versammlung" report at district centers, which might be compared to county seats here.

Teeth extracted without pain.
RICHMOND DENTISTS
4th and Macdonald.

ATTEBERY, 500 MACDONALD AVE., will fix your watch and guarantee the work. Aug 1 tf

WANTED—Large, clean, cotton rags at the Record-Herald office.

PROFESSORS NEAR CAPTURE ON OCEAN TRIP

MEMBERS OF UNIVERSITY FACULTY REACH NEW YORK AFTER EXCITING OCEAN VOYAGE.

After twenty-four hours cruising up and down the Atlantic coast in an effort to dodge capture by the French vessels, Professor William Dallman Armes of the history department at the University of California and Professor Paul Steindorf, university chorus, and Mrs. Steindorf, landed in New York Saturday, according to messages received by anxious relatives in Berkeley.

The two university professors and Mrs. Steindorf made the perilous trip from England on the Kaiser Wilhelm of the North German Lloyd line in order to reach Berkeley in time for the opening of the fall semester of the university next Monday. They will arrive in this city the end of the week, according to a wire received today by E. Lee Hall of 2518 Etna street, a cousin of Professor Armes.

Professor Armes has been spending the summer touring Spain and other parts of Europe, while Professor Steindorf and his wife have been passing the greater part of a three months' vacation in Germany.

With the message telling of the safe arrival in the United States of Professor Armes and Professor Steindorf, the number of university professors now on the continent is decreased to six. The members of the college faculty now awaiting a chance to leave the war-torn continent are Professor Hugo K. Schilling, head of the German department; Professor Joseph Le Conte, Professor R. W. R. Pinger, Professor Orrin Kip McMurray, Professor Alfred Forke, the new Agassiz instructor of oriental languages, and Professor E. B. Clapp. All except McMurray and Clapp, who are on leaves of absence, and expected to return to Berkeley for the beginning of college work on Monday.

COMING EVENTS

Aug. 13—Candidates' ball to be held by members of Richmond club at East Shore park.

Aug. 15—Whoop La Indoor picnic and dance at East Shore Park by Richmond Parlor No. 217, N. S. G. W. Adults 25 cents; children free.

Aug. 22—Contra Costa Temple No. 113, Pythian Sisters, will give a big whist party, followed by dancing and refreshments, at Pythian Castle.

Aug. 22—Social dance to be given at East Shore park by the Kandy Kids.

Aug. 23—Hay ride by Fraternal Brotherhood to Wildcat Creek.

August 25—Primary Election.

Aug. 29—Big dance of the Calwa ball team at East Shore Park.

Sept. 7—Grand rag dance by Ike and Mike at East Shore Park, commencing at 7 p. m.

Sept. 7—The Bay Counties Picnic Association of the Modern Woodmen will hold a big Labor Day picnic.

September 8—Meeting in Martinez of county Central Committees of all political parties.

Sept. 21-22—Bazaar and dinner by the Ladies' Aid of the First Methodist church, in the church parlors.

October 3—Last day to register for General Election.

November 19 and 20—Bazaar of Wesley M. E. church.

November 3—General Election.

Struck His Wife

For $1.25 to have his suit cleaned and Pressed at the No-D-Lay Cleaning and Dyeing Works. Phone 1074; works 15th and Macdonald. advt.

Home of Good Dentistry.
RICHMOND DENTISTS
4th and Macdonald.

D. J. Hall

Candidate for

Judge

of Superior Court

Primary Election August 25, 1914

VOTE FOR

J. RIO BAKER

FOR

TREASURER

Primary Election, Aug. 25, 1914.

VOTE FOR

W. H. HANLON

FOR

SUPT. OF SCHOOLS

Primary Election, Aug. 25, 1914.

VOTE FOR

A. N. Sullenger

FOR

Auditor

Primary Election, Aug. 25, 1914.

VOTE FOR

C. E. DALEY

FOR

Public Administrator

Primary Election, Aug. 25, 1914.

VOTE FOR

Dennis J. Lucey

Of Port Costa

Republican Candidate For

Assembly

18th Assembly District

Primary Election, Aug. 25, 1914.

Frederick F. Stratton

Candidate for Nomination and Election to Office of

Justice of First District Court

Of Appeals, Short Term

A. B. McKenzie

CANDIDATE FOR

Judge

of Superior Court

Primary Election, Aug. 25, 1914.

Anthony Pavolini

CANDIDATE FOR

Tax Collector

Deputy County Recorder 7 years, Assistant Cashier 1st National Bank of Martinez 7 years.

Primary Election, Aug. 25, 1914.

Ralph R. Arnold

Candidate for

County Surveyor

Primady Election August 25, 1914

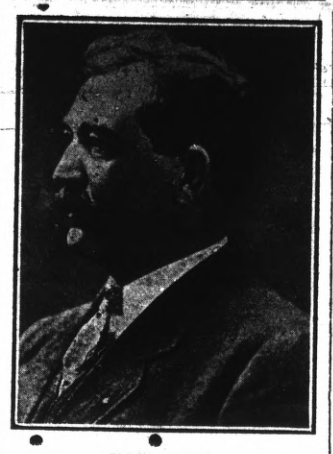

VOTE FOR

Fred H. Hall

FOR

GOVERNOR

Subject to the decision of the Democratic Electors of California at the Primaries on August 25th, 1914.

FOR

ASSESSOR

VOTE FOR

GEO. O. MEESE

(Incumbent)

Primary Election Aug. 25, 1914.
General Election Nov. 3, 1914.

JOE MUNDAY

Candidate For

CONSTABLE

15th Township

Primary Election Aug. 25, 1914.
General Election Nov. 3, 1914.

Everett B. Taylor

Candidate for Nomination for

SUPERIOR JUDGE

Of Department 2

Primary Election Aug. 25, 1914.
General Election Nov. 3, 1914.

FOR

Tax Collector

VOTE FOR

M. W. Joost

(Incumbent)

Primary Election, Aug. 25, 1914.

VOTE FOR

Clare D. Horner

Candidate For the Office of

ASSEMBLYMAN

18th Assembly District

Primary Election Aug. 25, 1914.
General Election Nov. 3, 1914.

—VOTE FOR—

A. J. SOTO

CANDIDATE FOR

District Attorney

Primary election Aug. 25, 1914.

ANNOUNCEMENT

In accordance with the request of my friends I hereby announce my candidacy for the office of CORONER of Contra Costa County at the Primary Election, Aug. 25, 1914. JAMES G. CLARK.

General election, November 3, 1914.

FOR

District Attorney

VOTE FOR

T. D. Johnston

OF RICHMOND

Primary Election, Aug. 25, 1914.

FOR

SUPERVISOR

WARREN H. McBRYDE

(INCUMBENT)

Primary Election, Aug. 25, 1914.
General Election, Nov. 3, 1914.

FOR

SHERIFF

VOTE FOR

R. R. VEALE

(INCUMBENT)

Primary Election, Aug. 25, 1914.

LEO. F. TORMEY

Candidate For

SUPERIOR JUDGE

Primary Election Aug. 25, 1914.
General Election, Nov. 3, 1914.

C. A. CLARK

CANDIDATE FOR JUDGE OF THE SUPERIOR COURT OF CONTRA COSTA COUNTY.
Primary Election Aug. 25, 1914.

FOR

COUNTY RECORDER

VOTE FOR

M. H. HURLEY

(Incumbent)

Primary Election Aug. 25, 1914.
General Election Nov. 3, 1914.

—VOTE FOR—

Dr. C. L. Abbott

(PRESENT INCUMBENT)

—FOR—

Coroner

Primary election Aug. 25, 1914.

VOTE FOR

Bert Curry

CANDIDATE FOR

Coroner

CONTRA COSTA COUNTY

Primary Election Aug. 25, 1914.
General Election Nov. 3, 1914.

To the Voters of the First Supervisorial District, Contra Costa County, California.

I hereby announce myself a candidate for the office of Supervisor to represent the people on the Board of Supervisors.

Primary Election Aug. 25, 1914.
General Election Nov. 3, 1914.

I will base my candidacy upon a determination to act as an official in a non-partisan manner and pledge myself to oppose, as I have in the past, any official action or conduct which tends to the prejudice of the public welfare or interest; and not to affiliate in any way at variance with this policy.

Very respectfully,
WM. F. HUBER.
Party Affiliation: Republican.

TO THE VOTERS OF THE 15TH TOWNSHIP

CONTRA COSTA COUNTY, CALIFORNIA:

I hereby announce my candidacy to succeed myself for the office of Constable, and, if elected, will in future serve the people with the same faithfulness as I have in the past. Election November 3rd, 1914.

J. H. GREGORY, Constable.

FOR

County Clerk

VOTE FOR

J. H. Wells

(Incumbent)

Primary Election Aug. 25, 1914.
General Election Nov. 3, 1914.

R. H. LATIMER

(Incumbent
CANDIDATE FOR

Judge Superior Court

Primary Election August, 1914

For County SURVEYOR

VOTE FOR

W. S. Farley

CIVIL ENGINEER

CONTRA COSTA COUNTY
General Election Nov. 3, 1914.
Primary Election Aug. 25, 1914.

Announcement

I hereby announce myself to the people of Richmond as a candidate for re-election to the office of JUSTICE OF THE PEACE which I now hold and promise that if elected I will serve them as conscientiously in the future as I have in the past.

JOHN ROTH

VOTE FOR

B. V. SARGENT

CANDIDATE FOR

Chief Justice

OF THE

Supreme Court

FOR

ATTORNEY GENERAL
VOTE FOR
WM. H. H. HART
(Attorney-General 1891-1895)
Republican Nomination
Primary Election August 25, 1914.

My Motto: Loyalty—Liberty—Law.

LOYALTY—To the Constitution, the Flag, the People and Friends.

LIBERTY—To the Individual without discrimination, with equal rights before the law.

LAW—The enforcement of the law—if found oppressive or unsatisfactory, then amend or repeal them.

A woman who does a man's work should receive a man's pay.

A reasonable and liberal construction of laws in aid of Industrial Enterprise and Justice to the Laboring Classes.

NOTICE OF AWARD OF CONTRACT NO. 244-2

Pursuant to Statute and to Resolution of Award No. 244-2 of the City Council of the City of Richmond, directing this notice,

NOTICE is hereby given that said City Council, in open session on the 10th day of August, 1914, publicly opened, examined and declared all sealed bids or proposals offered for the following work, to-wit:

That Cutting Boulevard from the southeasterly line of Ashland Avenue to a line drawn across Cutting Boulevard parallel to and 12.5 feet westerly, measured at right angles, from the westerly line of Tenth Street, including all intersections between said limits, be graded to its full width to the official lines and grades, paved with a bitulithic pavement consisting of a six (6) inch cement concrete base and a two and one-half (2½) inch bitulithic wearing surface with a bithulithic flush coat; be curbed, guttered and sidewalked with cement concrete; and also, that parkings twenty-two (22) feet wide with redwood headers be constructed therein along the center line of said street, as shown on the plans and specifications hereinafter referred to; provided, that no paving shall be constructed within said parkings. That culverts of corrugated iron with corrugated iron branches, together with cement concrete wing walls and portals, be constructed on Cutting Boulevard as follows: On the northerly curb line of Cutting Boulevard across Ninth Street and across Seventh Street, and across Cutting Boulevard as follows: On the easterly curb line of Eighth Street, on the easterly curb line of Sixth Street, on the westerly curb line of Sixth Street, on the easterly curb line of Fourth Street, on the easterly curb line of Second Street and on the westerly curb line of Second Street; and from the sidewalk return on the northerly side of Cutting Boulevard at the southwesterly line of Potrero Avenue to and under the sidewalk return on the southerly side of Cutting Boulevard at the westerly side of Fourth Street; that iron pipe culverts be placed in Cutting Boulevard as follows, to wit: On the northerly side of Cutting Boulevard, under the sidewalk returns ,as follows: At the easterly side of First Street, at the easterly side of Third Street, at the westerly side of Third Street, at the southwesterly side of Potrero Avenue, at the easterly side of Fifth Street, at the westerly side of Fifth Street, and at the westerly side of Eighth Street; on the southerly side of Cutting Boulevard under the sidewalk returns at the northeasterly side of Potrero Avenue, at the easterly side of Seventh Street and at the easterly side of Ninth Street.

That pipe sewers, manholes, lampholes, and appurtenances, be constructed in Cutting Boulevard as follows: A twelve inch pipe sewer along a line parallel to and twenty-two (22) feet southerly, measured at right angles, of the northerly line of Cutting Boulevard from the existing manhole in Ashland Avenue, on said line, to the direct extension southerly of the center line of Central Avenue, and that manholes be constructed on said sewer at the direct extension southerly of the center lines of Oil Street, Wine Street, Washoe Street, and Central Avenue; a ten (10) inch pipe sewer along the above described line in Cutting Boulevard from the direct extension southerly of the center line of Central Avenue to a manhole to be constructed on a line parallel to and 15 feet easterly, measured at right angles, of the westerly line of Canal Street, and that manholes be constructed on last said sewer on the direct extensions, southerly of the center lines of Esmeralda Street and Nye Street; an eight (8) inch pipe sewer along the above described line in Cutting Boulevard from said manhole to be constructed at Canal Street to a lamphole to be constructed on said above described line in Cutting Boulevard at a point 205 feet easterly, measured along last said line from a direct extension southerly of the center line of Averill Street, and that manholes be constructed on last said sewer on the direct extension southerly of the center lines of Shoshone Street, Commercial Street, Market Street, Mission Street and Averill Street, and on a line parallel to and 15 feet westerly, measured at right angles, of the easterly line of Canal Street.

A six (6) inch pipe sewer along a line parallel to and 13 feet southerly, measured at right angles, of the northerly line of Cutting Boulevard, from a line parallel to and 25 feet easterly, measured at right angles, of the westerly line of Chesson Street to the existing manhole in Cutting Boulevard on the direct extension southerly of the center line of First Street, and that a manhole be constructed on said sewer at each of the following places: On a line parallel to and 25 feet easterly of the westerly line of Chesson Street, measured at right angles, and on the direct extension southerly of the center line of Wernse Street; an eight (8) inch pipe sewer along a line parallel to and 17.5 feet northerly, measured at right angles, of the southerly line of Cutting Boulevard, from a line which is a direct extension southerly of a line parallel to and 28 feet northwesterly, measured at right angles, of the northwesterly boundary line of Block One (1), as said Block One (1) is delineated and so designated on that certain map entitled "Map No. 1 the Canal Subdivision" filed in the office of the Recorder of Contra Costa County, California, July 6, 1907, to a direct extension southerly of the center line of Wernse Street, and that a lamphole be constructed on last said sewer on the said extension southerly of the center line of Wernse Street, and that a manhole be constructed on last said sewer at each of the following points: 12.5 feet westerly of the easterly line of Wine Street, and on a direct extension southerly of the center line of each of the following streets: Central Avenue, Nye Street, Shoshone Street, Market Street and Averill Street; an eight (8) inch pipe sewer along a line parallel to and 17.5 feet northerly, measured at right angles, of the southerly line of Cutting Boulevard from a direct extension southerly of the easterly line of Wernse Street to a lamphole to be constructed at a point 235.0 feet easterly of the center line of Ninth Street, and that a lamphole be constructed at last said point, and that a lamphole be constructed on last said sewer on the direct extension southerly of the easterly line of Wernse Street, and that a manhole be constructed on last said sewer at each of the following places: On the center line of Second Street, on the center line of Fourth Street, on the center line of Ninth Street. on the center line of Sixth Street, and at a point 142.5 feet easterly of the center line of Seventh Street; that a six inch pipe sewer be constructed from the northerly line of Cutting Boulevard Southerly 22 feet along the direct extension southerly of the center line of each of the following streets, to wit: Oil Street, Washoe Street, Central Avenue, Esmeraldo Street, Nye Street, Shoshone Street, Commercial Street, Market Street, Mission Street and Averill Street; that a six (6) inch pipe sewer be constructed along a line parallel to and 25 feet easterly, measured at right angles, from the westerly line of Chesson Street, from the northerly line of Cutting Boulevard to a point 13 feet southerly from the northerly line of Cutting Boulevard; that eight (8) inch pipe sewers be constructed as follows: From the northerly line of Cutting Boulevard southerly 22 feet along the following lines: Along a direct extension southerly of the center line of Wine Street, along a line parallel to and 15 feet easterly of the westerly line of Canal Street, and along a line parallel to and 15 feet westerly of the easterly line of Canal Street, across Cutting Boulevard from a point on a line parallel to and 17.5 feet northerly of the southerly line of Cutting Boulevard, which point is 142.5 feet easterly of the center line of Seventh Street northerly 80 feet to the existing sump in Cutting Boulevard between Seventh Street and Eighth Street; that a six (6) inch pipe sewer be constructed from the northerly line of Cutting Boulevard southerly 13 feet along the direct extension southerly of the center line of Wernse Street; a twelve (12) inch pipe sewer along a line parallel to and 28 feet northwesterly from the northwesterly line of Block One (1) of the said Canal Subdivision between the sewer hereinbefore described on the northerly side of Cutting Boulevard and the sewer hereinbefore described on the southerly side of Cutting Boulevard.

That four (4) inch by six (6) inch wye branches be placed along said sewers, one for each twenty-five (25) feet or fraction thereof, of property fronting on said sewers taken block by block. All sewer pipe to be salt glazed, vitrified ironstone sewer pipe of the size hereinbefore specified. All wye branches to be salt glazed, vitrified ironstone sewer pipe. All manholes to be of brick with cast iron rims and covers, and all lampholes to be of six (6) inch salt glazed, vitrified ironstone sewer pipe, with cast iron rims and covers. All manholes and lampholes hereinbefore mentioned, except existing manholes, are to be constructed hereunder. Excepting any of the above work required by law to be kept in order or repair by any person or corporation having railroad tracks thereon, and further excluding any of the above work now in to the official lines, grades and specifications.

All of the above described work shall be done in accordance with the plans and specifications adopted by the Council of the City of Richmond for said work by its resolution duly passed at a regular meeting of the said Council held on the 22nd day of June, 1914, and numbered 244-2, now on file in the office of the Clerk of the City of Richmond. reference thereto being especially made.

And the Council further determines that in its opinion the above work or improvement is of more than local or ordinary benefit and declares that the cost, charges and expenses of said work, including incidental expenses, shall be and are hereby made charegable against, and shall be assessed upon, such lands and district, all of which district is within the City of Richmond, County of Contra Costa, State of California, more particularly bounded and described as follows, to wit:

Beginning at the most westerly corner of Block One (1), as said Block is delineated and so designated on that certain map entitled "Map No. 1 Canal Subdivision" and filed in the office of the Recorder of Contra Costa County, California, July 6, 1907; thence northeasterly to the most westerly corner of Lot Fourteen (14), said Block One (1); thence easterly to the most westerly corner of Lot Thirty (30), said Block One (1); thence northeasterly to the northwesterly corner of Lot Thirty-four (34), said Block One (1); thence easterly to the northeasterly corner of Lot Twenty-seven (27), Block Twelve (12), said Canal Subdivision; thence northerly to the northwesterly corner of Lot Seven (7), said Block Twelve (12); thence easterly to the northeasterly corner of said Lot Seven (7), Block Twelve (12); thence northerly along the easterly boundary line of said Block Twelve (12) to the northeasterly boundary line of said Canal Subdivision; thence southeasterly, northeasterly and southeasterly respectively, along said northeasterly boundary line of said Canal Subdivision; to the southwesterly corner of Block "H", as said Block "H" is delineated and so designated on that certain map entitled "Santa Fe" and filed in the office of the Recorder of Contra Costa County, California, March 17, 1900; thence northerly to the northwesterly corner of said Block "H"; thence easterly to the northeasterly corner of said Block "H"; thence southeasterly to the northwesterly corner of Lot Fifteen (15), Block Four (4), said Santa Fe; thence easterly to the northeasterly corner of Lot Forty-seven (47), said Block Four (4); thence southeasterly to the most northerly corner of Lot Eleven (11), Block Five (5), said Santa Fe; thence southeasterly in a direct line along the northeasterly boundary line of said Lot Eleven (11), Block Five (5), and along an extension southeasterly thereof to the northerly boundary line of Lot Forty-three (43), said Block Five (5); thence easterly along last said line to the northeasterly corner of said Lot Forty-three (43), Block Five (5); thence northeasterly to the northwesterly corner of Lot Fifteen (15), Block Fourteen (14), said Santa Fe; thence easterly to the northeasterly corner of Lot Thirty-three (33), Block Forty-seven (47), said Santa Fe; thence southerly to the southeasterly corner of Lot Thirty-one (31), Block Forty-eight (48), said Santa Fe; thence westerly to the southwesterly corner of Lot Fourteen (14), Block Twenty-nine (29), said Santa Fe; thence southwesterly to the most southerly corner of Block Twenty-six (26), said Santa Fe; thence northwesterly to the northeasterly corner of Lot Ten (10), Block Sixteen (16), said Santa Fe; thence southerly to the southeasterly corner of said Lot Ten (10), Block Sixteen (16); thence westerly to the northwesterly corner of Lot Eleven (11), said Block Sixteen (16); thence southerly to the most southerly corner of Lot Fourteen (14), said Block Sixteen (16); thence northwesterly to the southwesterly corner of said Lot Fourteen (14), Block Sixteen (16); thence northwesterly to the southeasterly corner of Lot Thirty-one (31), said Block Five (5), Santa Fe; thence southwesterly to the most southerly corner of Lot Thirty (30), said Block Five (5); thence northwesterly along the southwesterly boundary line of said Lot Thirty (30), Block Five (5), and along a direct extension northwesterly thereof to a line parallel to and 150 feet southerly, measured at right angles, from the southerly line of Cutting Boulevard; thence westerly along said line parallel to and 150 feet southerly from Cutting Boulevard to the southeasterly line of Ashland Avenue; thence northeasterly to the most westerly corner of said Block One (1), Canal Subdivision, and place of beginning. Being all in the City of Richmond, County of Contra Costa, State of California. Saving, excluding and excepting from said district all public streets, avenues, lanes, alleys, and places therein included and contained.

That said City Council under the authority conferred upon it by the provisions of that certain act of the Legislature of the State of California, approved April 7, 1911, and known as the 'Improvement Act of 1911," determines and declares that serial bonds be issued to represent the cost of said proposed improvements; said bonds shall be serial, extending over a period of Nine (9) years from the second day of January next succeeding their date, and shall be issued to represent assessments of twenty-five dollars ($25.00) or more remaining unpaid for thirty (30) days after the date of the warrant issued to the contractor, or five (5) days after the decision of said council upon an appeal; an even annual proportion of the principal sum of each bond shall be payable by coupon on the second day of January of each year after its date until the whole is paid, and the interest shall be payable semi-annually by coupon, on the second days in January and July, respectively, of each year at the rate of seven (7) per cent per annum on all sums unpaid until the whole of said principal and interest is paid; and said bonds shall be issued in accordance with the provisions of said "Improvement Act of 1911."

Reference is hereby made to Patent License Agreement of Warren Brothers Company dated June 17, 1914, and on file in the office of the Clerk of the City of Richmond.

And thereafter on the 10th day of August, 1914, by Resolution of Award No. 244-2, awarded the contract for said work to the lowest responsible bidder, to-wit: To Municipal Improvement Company, at the prices named for said work in its proposal on file, namely:

FOR STREET WORK

For Excavating, $.87 per cubic yard.

For Filling, $.70 per cubic yard.

For Paving with Bitulithic, $.247 per square foot.

For Cement Concrete Sidewalk, $.14 per square foot.

For Concrete Gutter, $.21 per square foot.

For Concrete Curb, $.40 per lineal foot.

For Redwood Headers, around parkings, $.08 per lineal foot.

For 10 inch corrugated Iron Culverts, $2.50 per lineal foot.

For 8 inch Corrugated Iron Culverts, $2.40 per lineal foot.

For 8 inch Iron Culverts, $2.00 per lineal foot.

For 12 inch Sewer Pipe, $1.05 per lineal foot.

For 10 inch Sewer Pipe, $1.00 per lineal foot.

For 8 inch Sewer Pipe, $.80 per lineal foot.

For 6 inch Sewer Pipe, $.75 per lineal foot.

For Lampholes, Complete, $6.00 each.

For Manholes, Complete, $49.00 each.

For 12 inch x 4 inch Wye Branches, $.50 each extra.

For 10 inch x 4 inch Wye Branches, $.50 each extra.

For 8 inch x 4 inch Wye Branches, $.50 each extra.

For 6 inch x 4 inch Wye Branches, $.50 each extra.

Said award has been duly approved by the Mayor of the City of Richmond.

Dated August 11th, 1914.

(Seal) A. C. FARIS,
City Clerk of the City of Richmond.

First Publication Aug. 11, 1914.
Last Publication Aug. 12, 1914.

NOTICE OF MEETING OF THE BOARD OF EQUALIZATION

Notice is hereby given that the Council of the City of Richmond will meet as a Board of Equalization at the Council Chambers in the City Hall at No. 210 Washington Avenue, in the City of Richmond, on the 3rd day of August, 1914, at the hour of 10 o'clock a. m. of said day, and continue in session every day thereafter at the same hour until the assessments in the City of Richmond shall have been fully settled, but that in no case shall such meetings continue beyond the 5th day of September, 1914.

(Seal) A. C. FARIS,
Clerk of the City of Richmond,
July 29 tf

NOTICE OF AWARD OF CONTRACT NO. 246

Pursuant to Statute and to Resolution of Award No. 246, of the City Council of the City of Richmond, directing this notice,

NOTICE is hereby given that said City Council, in open session on the 10th day of August, 1914, publicly opened, examined and declared all sealed bids or proposals offered for the following work, to-wit:

That six (6)inch pipe sewers, lampholes, manholes and appurtenances be constructed, as follows:

That six (6) inch pipe sewers be constructed as follows:

Along the center line of Harvard Avenue from the center line of Laurel Avenue to a point 645.00 feet westerly from the center line of Laurel Avenue and that a lamphole be constructed at said last named point.

Along the center line of Princeton Boulevard from the center line of Laurel Avenue to a point 644.00 feet westerly from the center line of Laurel Avenue, and that a lamphole be constructed at said last named point.

Along the center line of Mound Avenue from the center line of Bay Avenue to a point 400.00 feet westerly from the center line of Bay Avenue and that a lamphole be constructed at said last named point.

Along the center line of Coleman Boulevard from the center line of Felton Avenue to a point 402.5 feet northerly from the center line of Felton Avenue and that a lamphole be constructed at said last named point.

Along the center line of Felton Avenue from the center line of Laurel Avenue to a point 700.00 feet easterly from the center line of Jennings Avenue and that a lamphole be constructed at said last named point, and that a manhole be constricted on said sewer at the intersection of the center line of Laurel Avenue, at the intersection of the center line of Coleman Boulevard, and at the intersection of the center line of Jennings Avenue.

Along the center line of Felton Avenue from the center line of Thirty-fourth Street to a point 181.9 feet westerly from the center line of Thirty-fourth Street, and that a manhole be constructed at said last named point.

Along the center line of Felton Avenue from the center line of Thirty-fourth Street to a point 674.8 feet easterly from the center line of Thirty-fourth Street, and that a lamphole be constructed at said last named point.

Along the center line of Thirty-fourth Street from the center line of Felton Avenue to a point 480 feet northerly from the center line of Center Street, and that a lamphole be constructed at said last named point, and that a manhole be constructed on said sewer at each of the following points, to wit: At the intersection of the center line of Center Street, and at the intersection of the center line of Felton Avenue.

Along the center line of Taft Avenue from the center line of Lenore Avenue to a point 316.78 feet westerly from the center line of Lenore Avenue.

Along the center line of Taft Avenue from the center line of Lenore Avenue to a point 553.0 feet easterly from the center line of Lenore Avenue, and that a lamphole be constructed at said last named point, and that a manhole be constructed on said sewer at the intersection of the center line of Lenore Avenue.

Along the center line of Taft Avenue from the center line of Bay Avenue to a point 390 feet westerly from the center line of Bay Avenue, and that a lamphole be constructed at said last named point.

Along the center line of Taft Avenue from the center line of Bay Avenue to a point 410 feet easterly from the center line of Bay Avenue, and that a lamphole be constructed at said last named point.

Along the center line of Overend Avenue from a point 390 feet westerly from the center line of Bay Avenue to a point 410 feet easterly from the center line of Bay Avenue, and that a lamphole be constructed at the easterly and the westerly terminations of said sewer.

Along the center line of the alley between Cutting Boulevard and Overend Avenue from the center line of Lenore Avenue to a point 609 feet easterly from the center line of Lenore Avenue, and that a lamphole be constructed at said last named point.

Along the center line of the aforesaid alley from the center line of Laurel Avenue to the center line of Jennings Avenue.

Along the center line of Jennings Avenue from the northerly line of Cutting Boulevard to a point 247.00 feet north of the center line of Taft Avenue, and that a lamphole be constructed at said last named point and that a manhole be constructed at each of the following points: At the intersection of the center line of Taft Avenue, at the intersection of the center line of the aforsaid alley.

Along the center line of Essex Avenue from the northerly line of Cutting Boulevard to a point 679 feet north of the northerly line of Cutting Boulevard, and that a lamphole be constructed at said last named point.

Along the center line of Laurel Avenue from the center line of the aforesaid alley to a point 262.00 feet northerly from the center line of Taft Avenue, and that a lamphole be constructed at said last named point, and that a manhole be constructed on said sewer at each of the following points: At the intersection of the center line of the aforesaid alley and at the intersection of the center line of Taft Avenue.

Along the center line of Laurel Avenue from the center line of Felton Avenue to a point 137 feet northerly of the center line of Harvard Avenue, and that a lamphole be constructed at said last named point, and that a manhole be constructed on said sewer at each of the following points: At the intersection of the center line of Harvard Avenue, and at the intersection of the center line of Princeton Boulevard.

Along the center line of Lenore Avenue from the northerly line of Cutting Boulevard to a point on the center line of Lenore Avenue 204.00 feet north of the northerly line of Cutting Boulevard, and that a lamphole be constructed at said last named point, and that a manhole be constructed on said sewer at the center line of the alley aforesaid between Cutting Boulevard and Overend Avenue.

Along the center line of Lenore Avenue from the center line of Overend Avenue to a point 228.0 feet North of the center line of Overend Avenue, and that a lamphole be constructed at said last named point.

Along the center line of Lenore Avenue from the center line of Taft Avenue to a point 227.0 feet north of the center line of Taft Avenue, and that a lamphole be constructed at said last named point.

In Wall Street along a line parallel to and 15 feet west of the easterly line of Wall Street from the northerly line of Cutting Boulevard to the center line of Felton Avenue, and that a manhole be constructed on said sewer at the intersection of the center line of Taft Avenue.

In Bay Avenue along a line parallel to and 27.00 feet east of the westerly line of Bay Avenue from the center line of the aforesaid alley between Cutting Boulevard and Overend Avenue to a point 80 feet north of the center line of the said alley and that a lamphole be constructed at said last named point.

In Bay Avenue along a line parallel to and 27.00 feet east of the westerly line of Bay Avenue from a point 12.00 feet south of the northerly line of Overend Avenue to a point 206.0 feet north of the northerly line of Overend Avenue, and that a lamphole be constructed at said last named point.

In Bay Avenue along a line parallel to and 27.00 feet east of the westerly line of Bay Avenue from the center line of Taft Avenue to a point 253.0 feet north of the center line of Taft Avenue, and that a lamphole be constructed at said last named point.

In Bay Avenue along a line parallel to and 27.00 feet east of the westerly line of Bay Avenue from the center line of Felton Avenue to a point 555.00 feet north of the center line of Felton Avenue, and that a lamphole be constructed at said last named point, and that a manhole be constructed on said sew-

(Contonued on Page 9)

NOTICE OF AWARD OF CONTRACT NO. 246

(Continued From Page Eight.)

er at the intersection of the center line of Rose Street.

In Bay Avenue along a line parallel to and 27.00 feet east of the westerly line of Bay Avenue from the center line of Mound Avenue to a point 500.00 feet north of the center line of Mound Avenue, and that a lamphole be constructed at said last named point.

Along the center line of Rose street from the center line of Bay Avenue to a point 195.0 feet east of the center line of Bay Avenue, and that a lamphole be constructed at said last named point.

Along the center line of Alta Punta Street from the center line of Felton Avenue to a point 418.00 feet north of the center line of Felton Avenue and that a lamphole be constructed at said last named point, and that a manhole be constructed on said sewer at the center line of Felton Avenue.

Four (4) by six (6) inch wye branches shall be placed in said sewers, one for every twenty-five (25) feet and fraction thereof of property taken block by block fronting on said lateral sewers.

Manholes to be of brick and concrete, with cast iron rims and covers.

Lampholes to be of vitrified ironstone sewer pipe, with cast iron rims and covers.

All sewer pipe and wye branches to be of standard, salt glazed, vitrified ironstone sewer pipe.

All manholes and lampholes mentioned herein except existing manholes and lampholes are to be constructed hereunder.

All of said work and improvement to be done in accordance with the plans and specifications number 246 adopted therefor and now on file in the office of the Clerk of the City of Richmond.

All center lines of streets or alleys herein referred to shall for the purposes of the descriptions herein contained, be considered as running and extending to the center of the respective streets or alleys upon which said first named streets or alleys terminate.

And the Council does hereby further determine and declare that the cost, charges and expenses of the said lateral sewers, including the manholes, lampholes and appurtenances, along the said lateral sewers, shall be and are hereby made chargeable against, and shall be assessed upon such lands and district, all of which district is within the City of Richmond, County of Contra Costa, State of California, and more particularly bounded and described as follows, to wit:

Beginning at the northeasterly corner of Lot One (1), Block Four (4), as said lot and block are delineated and so designated on that certain map entitled "Amended Map of Alta Punta Tract" filed in the office of the Recorder of Contra Costa County, California, April 22, 1905; thence westerly to the northwesterly corner of Lot One (1), Block "A," as said lot and block are delineated and so designated on that certain map entitled "Map of Union Tract" filed in the office of the Recorder of Contra Costa County, California, June 5, 1911; thence southerly to the southeasterly corner of Lot Forty-one (41), Block One Hundred and Eighty-two (182), as said lot and block are delineated and so designated on that certain map entitled "Map of Walls Addition to Richmond" filed in the office of the Recorder of Contra Costa County, California, March 22, 1909; thence westerly to the southwesterly corner of Lot Nineteen (19), Block One Hundred and Seventy-two (172), said Walls Addition to Richmond; thence southerly to the southwesterly corner of Lot Forty-two (42), Block One Hundred and Eighty-one (181), said Walls Addition to Richmond; thence westerly to the northwesterly corner of Lot Seven (7), said Block One Hundred and Eighty-one (181); thence southerly to the southwesterly corner of said Lot Seven (7), Block One Hundred and Eighty-one (181) thence southeasterly to the northwesterly corner of Lot Eight (8), Block One Hundred and Ninety-six (196), said Walls Addition to Richmond; thence southerly to the southwesterly corner of Lot Twelve (12), Block One Hundred and Ninety-eight (198), said Walls Addition to Richmond; thence easterly to the southeasterly corner of said Lot Twelve (12), Block One Hundred and Ninety-eight (198); thence northerly to the northwesterly corner of Lot Seven (7), said Block One Hundred and Ninety-eight (198); thence easterly to the southeasterly corner of Lot Twenty-three (23), said Block One Hundred and Ninety-eight (198); thence southerly to the southeasterly corner of Lot One (1), said Block One Hundred and Ninety-eight (198) thence easterly to the southwesterly corner of Lot Twenty-five (25), Block One (1), as said lot and block are delineated and so designated on that certain map entitled "Map of Central Richmond Tract No. 2" filed in the office of the Recorder of Contra Costa County, California, February 5, 1909; thence easterly to the southeasterly corner of Lot Thirty-six (36), Block Three (3), said Central Richmond Tract No. 2; thence easterly to the southwesterly corner of Lot One (1), Block Seven (7), as said lot and block are delineated and so designated on that certain map entitled "Map of Huber Tract" filed in the office of the Recorder of Contra Costa County, California, April 6, 1908; thence northerly to the northwesterly corner of said Lot One (1), Block Seven (7); thence easterly to the southeasterly corner of Lot One (1), Block Eight (8), said Huber Tract; thence northerly to the southwesterly corner of Lot Five (5), Block Five (5), said Amended Map of Alta Punta Tract; thence northeasterly to the southeasterly corner of Lot Seven (7), said Block Five (5); thence northerly along the easterly boundary line of said Lot Seven (7), Block Five (5) to the easterly boundary line of the City of Richmond; thence northwesterly along the said easterly boundary line of the City of Richmond to the northerly line of Felton Avenue; thence westerly along the northerly boundary line of Felton Avenue to the southeasterly corner of Lot Twelve (12), said Block Four (4), Amended Map of Alta Punta Tract; thence northerly along the easterly boundary line of said Lot Twelve (12), Block Four (4) to the easterly boundary line of the City of Richmond; thence northwesterly along said easterly boundary line of the City of Richmond to the northeasterly boundary line of said Lot Twelve (12), Block Four (4) to the easterly boundary line of the City of Richmond; thence northwesterly along said easterly boundary line of the City of Richmond to the northeasterly boundary line of said Lot Twelve (12), Block Four (4), Amended Map of Alta Punta Tract; thence northwesterly to the southeasterly corner of Lot Seventeen (17), asid Block Four (4), Amended Map of Alta Punta Tract; thence northwesterly to the northeasterly corner of said Lot One (1), Block Four (4), Amended Map of Alta Punta Tract, and the point of beginning.

Being all in the City of Richmond, County of Contra Costa, State of California. Saving, excluding and excepting from said assessment district all public streets, avenues, lanes, alleys, crossings and places therein included and contained.

That said work and improvement shall be done under that certain act of the Legislature of the State of California, entitled "Improvement Act of 1911" approved April 7, 1911, and all acts amendatory thereto.

And thereafter on the 10th day of August, 1914, by resolution of Award No. 246, awarded the contract for said work to the lowest responsible bidder, to-wit: To L. L. Page, at the prices named for said work in his proposal on file, namely:

FOR SEWER WORK

For Six inch Sewer Pipe, $.42 Per Lineal Foot.

For 6 inch x 4 inch Wye Branches, $.40 Each Extra.

For Manholes, Complete, $33.50 Each.

For Lampholes, Complete, $5.50 Each.

Said award has been duly approved by the Mayor of the City of Richmond.

Dated August 11th, 1914.

(Seal) A. C. FARIS,
City Clerk of City of Richmond.
First Publication Aug. 11, 1914.
Last Publication Aug. 12, 1914.

NOTICE TO STOCKHOLDERS OF THE MECHANICS STATIONARY STAGE.

The annual meeting of stockholders of the Mechanics Stationary Stage Co., for the election of officers will be held in the Company's office, 15 Pillow Bldg., Richmond, Cal., on Saturday, Aug. 29, at 7:30 P. M.

R. C. ANDERSON,
Aug 11 tf Secretary.

CALIFORNIA TOWEL SUPPLY CO.

Towel service furnished offices barbers and bars. We supply coats and aprons. We furnish the supply—you use it. Cheaper than buying your own. Branch office, Record-Herald building, telephone 70 Telephone your order and the man will call on you.

NOTICE OF AWARD OF CONTRACT NO. 191

Pursuant to Statute and to Resolution of Award No. 191 of the City Council of the City of Richmond, directing this notice,

NOTICE is hereby given that said City Council, in open session on the 10th day of August, 1914, publicly opened, examined and declared all sealed bids or proposals offered for the following work, to-wit:

That Twenty-third street from the southerly line of Macdonald Avenue to the northeasterly line of the right-of-way of the Southern Pacific Company, including all intersections between said lines, be graded to its full width to the official lines and grades, paved with a bitulithic pavement consisting of a six (6) inch cement concrete base with a two and one-half (2½) inch bitulithic wearing surface and a bitulithic flush coat, curbed, guttered and sidewalked with cement concrete. And have constructed therein iron pipe culverts with cement concrete wing walls and portals as follows: Under the sidewalk return at the northwesterly corner of Bissell Avenue and Twenty-third Street and under the sidewalk return at the northwesterly corner of Balboa Avenue and Twenty-third Street; That a catch basin of brick with a cast iron top and grating be constructed at the intersection of the easterly line of Twenty-third Street with the northeasterly curb line of Pullman Avenue. That an eighteen inch salt glazed vitrified pipe sewer be constructed from said last named catch basin to the existing manhole in Twenty-third Street opposite the westerly termination of Pullman Avenue.

Excepting and excluding from the above work any portion thereof required by law to be kept in order or repair by any person or corporation having railroad tracks thereon, and further excepting any part of said work now in to official lines, grades and specifications.

Reference is hereby made to Patent License Agreement of Warren Brothers Company dated June 22nd, 1914, now on file in the office of the Clerk of the City of Richmond.

All the above described work shall be done in accordance with the plans and specifications adopted by the Council of the City of Richmond for said work by its resolution duly passed at a regular meeting of said Council held on the 29th day of June, 1914, and numbered 191, now on file in the office of the City Clerk of the City of Richmond, reference thereto being hereby especially made.

That said City Council, under the authority conferred upon it by the provisions of that certain act of the Legislature of the State of California approved April 7, 1911, and known as the "Improvement Act of 1911," determines and declares that serial bonds be issued to represent the cost of said proposed improvements; said bonds shall be serial, extending over a period of Nine (9) years from the second day of January next succeeding their date, and shall be issued to represent assessments of twenty-five dollars ($25.00) or more remaining unpaid for thirty (30) days after the date of the warrant issued to the contractor, or five (5) days after the decision of said Council upon an appeal; and even annual proportion of the principal sum of each bond shall be payable by coupon on the second day of January of each year after its date and until the whole is paid, and the interest shall be payable semi-annually, by coupon, on the second days in January and July, respectively, of each year at the rate of seven (7) per cent per annum on all sums unpaid until the whole of said principal and interest is paid; and said bonds shall be issued in accordance with the provisions of said "Improvement Act of 1911."

And thereafter on the 10th day of August, 1914, by Resolution of Award No. 191, awarded the contract for said work to the lowest responsible bidder, to-wit: To Ransome-Crummey Co. at the priced named for said work in their proposal on file, namely:

FOR STREET WORK

For Excavating, $.70 Per Cubic Yard.

For Filling, $.40 Per Cubic Yard.

For Paving with Bitulithic, $.21½ Per Square Foot.

For Cement Concrete Sidewalk, $.14 Per Square Foot.

For Concrete Gutter, $.20 Per Square Foot.

For Concrete Curb, $.40 Per Linear Foot.

For 8 Inch Iron Pipe Culvert, $2.00 Per Linear Foot.

For 18 Inch Vitrified Sewer Pipe, $2.50 Per Linear Foot.

For Catch Basins, $50.00 Each.

Said award has been duly approved by the Mayor of the City of Richmond.

Dated August 11, 1914.

(SEAL) A. C. FARIS,
City Clerk of City of Richmond.
First publication, Aug. 12, 1914.
Last publication Aug. 13, 1914.

NOTICE OF AWARD OF CONTRACT NO. 242-2

Pursuant to Statute and to Resolution of Award No. 242-2 of the City Council of the City of Richmond, directing this notice,

NOTICE is hereby given that said City Council, in open session on the 10th day f August, 1914, publicly opened, examined and declared all sealed bids or proposals offered for the following work, to-wit:

That Cutting Boulevard from a line drawn across Cutting Boulevard from a point on the southerly line of Cutting Boulevard 10 feet east of the easterly line of Twenty-third Street to a point on the northerly line of Cutting Boulevard 9.75 feet east of the easterly line of Twenty-third Street, to the southwesterly line of the Southern Pacific Company's right of way, including all intersections between said lines, be graded to its full width to the official lines and grades, paved with a bitulithic pavement consisting of a six (6) inch cement concrete base, and a two and one-half (2½) inch bitulithic wearing surface with a bitulithic flush coat, be curbed, guttered and sidewalked with cement concrete; and also, that parkings twenty-two (22) feet wide with redwood headers be constructed therein along the center line of said street, as shown on the plans and specifications hereinafter referred to, provided that no paving shall be constructed within said parkways.

That a corrugated iron and concrete culvert with corrugated iron branches, together with concrete portals and wing walls, be constructed on the northerly curb line of Cutting Boulevard across Twenty-fourth Street; and that corrugated iron culverts with corrugated iron branches, together with concrete wing walls and portals be constructed as follows: On the northerly curb line of Cutting Boulevard across Twenty-sixth Street, and from the westerly sidewalk return to the easterly sidewalk return of Twenty-fifth Street, Twenty-seventh Street, Twenty-eighth Street and Twenty-ninth Street, respectively, and under the sidewalk return on the northerly side of Cutting Boulevard at the westerly side of Spring Street.

That corrugated iron culverts with corrugated iron branches, together with concrete wing walls and portals be constructed on the southerly curb line of Cutting Boulevard across Twenty-fourth Street and Twenty-sixth Street, and from the westerly sidewalk return to the easterly sidewalk return at Twenty-eighth Street, and under the sidewalk return on the southerly side of Cutting Boulevard at the easterly sides of Twenty-ninth Street and Thirtieth Street, respectively.

Excluding from the above work any part of said work required by law to be kept in order or repair by any person or corporation having railroad tracks thereon, and excepting any of the said work now in to the official lines, grades and specifications.

All of the above described work shall be done in accordance with the plans and specifications adopted by the Council of the City of Richmond for said work by its resolution duly passed at a regular meeting of said Council held on the 22nd day of June, 1914, and numbered 242-2, now on file in the office of the Clerk of the City of Richmond, reference thereto being hereby especially made.

Reference is hereby made to Patent License Agreement of Warren Brothers Company, dated June 17, 1914, and now on file in the office of the Clerk of the City of Richmond.

And the Council further determines that in its opinion the above work or improvement is of more than local or ordinary benefit, and declares that the costs, charges and expense of said work, including incidental expenses, shall be and are hereby made chargeable against, and shall be assessed upon, such lands and district, all of which district is within the City of Richmond, County of Contra Costa, State of California, more particularly bounded and described as follows, to wit:

Beginning at the southwesterly corner of Block Seven (7), as said block is delineated and so designated on that certain map entitled "Amended Map of Cerritos Addition" and filed in the office of the Recorder of Contra Costa County, California, June 15, 1910; thence northerly to the northwesterly corner of Lot Twenty-seven (27) said Block Seven (7); thence easterly to the southeasterly corner of Lot Twenty-eight (28), said Block Seven (7); thence northerly to the northwesterly corner of Lot Fourteen (14), said Block Seven (7); thence easterly to the northeasterly corner of Lot Thirteen (13), Block Ten (10), said Amended Map of Cerritos Addition; thence northeasterly to the northwesterly corner of Lot Twelve (12), Block Two (2), as said lot and block are delineated and so designated on that certain map entitled "B. Boormans Addition to Pullman" filed in the office of the Recorder of Contra Costa County, California, December 9, 1910; thence easterly to the northeasterly corner of said Lot Twelve (12), Block Two (2); thence southerly to the northwesterly corner of Lot Twenty-seven (27), said Block Two (2); thence easterly to the northeasterly corner of said Lot Twenty-seven (27), Block Two (2); thence southeasterly to the northwesterly corner of Lot Eight (8), Block Three (3), said Boormans Addition; thence easterly to the northeasterly corner of said Lot Eight (8), Block Three (3); thence northerly to the northwesterly corner of Lot Nine (9), Block "B", as said lot and block are delineated and so designated on that certain map entitled "Richmond Pullman Tract" and filed in the office of the Recorder of Contra Costa County, California, December 6, 1910; thence easterly to the northeasterly corner of said Lot Nine (9), Block "B"; thence southeasterly to the northwesterly corner of Lot Twenty (20), Block "C", said Richmond Pullman Tract; thence northeasterly to the southeasterly corner of Lot Thirty-three (33), said Block "C"; thence northwesterly to the most westerly corner of Lot Twenty (20), Block "D", said Richmond Pullman Tract; thence northeasterly to the most northerly corner of said Lot Twenty (20), Block "D"; thence southeasterly along the southwesterly line of the Southern Pacific Company's right-of-way to the southerly line of Cutting Boulevard; thence southeasterly to the most easterly corner of Lot Seventeen (17), as said lot is delineated and so designated on that certain map entitled "Parsons Pullman Center Tract" filed in the office of the Recorder of Contra Costa County, California, May 6, 1912; thence southwesterly to the most southerly corner of said Lot Seventeen (17), Parsons Pullman Center Tract; thence northwesterly to the most southerly corner of Lot Four (4), said Parsons Pullman Center Tract; thence northwesterly along the southwesterly boundary line of said Lot Four (4) to the southeasterly corner of Lot Two (2), said Parsons Pullman Center Tract; thence westerly to the southwesterly corner of Lot One (1), said Parsons Pullman Center Tract; thence southwesterly to the southeasterly corner of Lot Eleven (11), as said lot is delineated and so designated on that certain map entitled "Subdivision of a portion of Lot 26, San Pablo Rancho, El Cerrito Land Co." and filed in the office of the Recorder of Contra Costa County, California, June 20, 1904; thence northwesterly to the southwesterly corner of Lot Thirty-nine (39), said Subdivision of a portion of Lot 26, San Pablo Rancho, El Cerrito Land Co.; thence northerly to the northeasterly corner of Lot Fifty-one (54), said Subdivision of a portion of Lot 26, San Pablo Rancho, El Cerrito Land Co.; thence westerly to the southwesterly corner of Lot Nineteen (19), Block "A", as said lot and block are delineated and so designated on that certain map entitled "Map of City of Pullman" filed in the office of the Recorder of Contra Costa County, California, January 31, 1910; thence westerly to the southwesterly corner of Lot Two Hundred and Sixteen (216), as said lot is delineated and so designated on that certain map entitled "El Cerrito Terrace" filed in the office of the Recorder of Contra Costa County, California, April 7, 1912; thence in a general northwesterly and southwesterly direction along the northerly line of Montecito Avenue, in said El Cerrito Terrace, to the southeasterly corner of Lot Thirty-four (34), said El Cerrito Terrace; thence northerly to the northeasterly corner of said Lot Thirty-four (34); thence westerly to the northeasterly corner of Lot Forty-three (43), said El Cerrito Terrace; thence southerly to the southeasterly corner of Lot Forty-four (44), said El Cerrito Terrace; thence westerly to the southwesterly corner of said Lot Forty-four (44); thence southwesterly to the southeasterly corner of Lot Fifty-four (54), said El Cerrito Terrace; thence westerly to the southwesterly corner of said Lot Fifty-four (54); thence northerly to the northwesterly corner of Lot Fifty-six (56), said El Cerrito Terrace; thence westerly to the southwesterly corner of Lot One (1), said El Cerrito Terrace; thence northerly to the southwesterly corner of Block Seven (7), Amended Map of Cerritos Addition aforesaid, and the point of beginning. Being all in the City of Richmond, County of Contra Costa, State of California. Saving, excluding and excepting from said district all public streets, avenues, lanes, alleys, and places therein included and contained.

That said City Council under the authority conferred upon it by the provisions of that certain act of the Legislature of the State of California approved April 7, 1911, and known as the "Improvement Act of 1911," determines and declares that serial bonds be issued to represent the cost of said proposed improvements; said bonds shall be serial, extending over a period of nine (9) years from the second day of January next succeeding their date, and shall be issued to represent assessments of twenty-five dollars ($25.00) or more remaining unpaid for thirty (30) days after the date of the warrant issued to the contractor, or five (5) days after the decision of said Council upon an appeal; an even annual proportion of the principal sum of each bond shall be payable by coupon on the second day of January of each year after its date until the whole is paid, and the interest shall be payable semi-annually, by coupon, on the second days of January and July, respectively, of each year at the rate of seven (7) per cent per annum on all sums unpaid until the whole of said principal and interest is paid; and said bonds shall be issued in accordance with the provisions of said "Improvement Act of 1911."

And thereafter on the 10th day of August, 1914, by Resolution of Award No. 242-2, awarded the contract for said work to the lowest responsible bidder, to-wit: To Ransome-Crummey Co., at the prices named for said work in their proposal on file, namely:

FOR STREET WORK

For Excavating, Per Cubic Yard, $.70.

For Filling, $.40 Per Cubic Yard.

For Paving with Bitulithic, $.21½ Per Square Foot.

For Cement Concrete Sidewalk, $.14 Per Square Foot.

For Concrete Curb, $.40 Per Linear Foot.

For Concrete Gutters, $.20 Per Square Foot.

For 8 Inch Corrugated Iron Pipe Culverts, $2.00 Per Linear Foot.

For 10 Inch Corrugated Iron Pipe Culverts, $2.25 Per Linear Foot.

For 8 Inch Iron Pipe Culverts, $2.00 Per Linear Foot.

For Redwood Header, $.10 Per Linear Foot.

Said award has been duly approved by the Mayor of the City of Richmond.

Dated August 11th, 1914.

(SEAL) A. C. FARIS,
City Clerk of City of Richmond.
First publication Aug. 12, 1914.
Last publication Aug. 13, 1914.

NOTICE TO VOTERS

A new and complete registration of voters is required by law during the year 1914.

Registration closes for the purpose of voting for school trustees, on March 3rd, 1914.

For the purpose of voting at municipal elections, on March 13, 1914.

For the purpose of voting at the primary election, on July 25th, 1914.

For the purpose of voting at the General Election, on October 3rd, 1914.

You may register with the County Clerk or any of his deputies.

Dated: January 22nd, 1914.

J. H. WELLS,
County Clerk of Contra Costa County, State of California.

The following are registration deputies:

Richmond—A. C. Faris, City Hall; I. R. Vaughn, City Treasurer's Office; Geo. K. Drew, Pt. Richmond; Fred C. Schram, 422 Macdonald avenue; Katherine Zimmerman, 432 C. St.; Mary D. Neill, 164 Washington St.; W. N. Younglove, 2219 Macdonald Ave.; Mary A. Shoemaker 1024 Barrett Ave.; H. H. Turley, 724 S. 30th St.; Nannie L. Nesbit, 621 Bissell Ave.; D. A. Knowles, 340 20th St.; F. J. Frost, 517 Ripley Ave.; C. B. O'Hara, 434 Fourth St.; Anna Belle Jarvis, 544 20th St.; N. M Blankenship, 528 Third St.; F. H. Eggerth, 519 14th St.; C. W. Luckett, Pt. Richmond, W. F. Petillon; Geo. E. Schram, 422 Macdonald Ave.; B. B. Pierce, Park Place; Trthur H. Taylor, Winehaven.

Stege—W. H. Johnston.
San Pablo—Geo. E. Valencia.
Stege Junction—W. F. Huber.

Rust—F. J. White
Giant—W. H. Williams.
Pinole—E. C. Ebsen, E. M. Downer, J. T. Fraser, Zittella Buckley, Mrs. Lucia Robinson.
Hercules—A. M. Ashenfelter.

Rodeo—Mrs. Marie Smith.
Selby—Alex J. Reilly, J. E. Horvat.

First publication, Jan. 24, 1914
Last Publication, Oct. 8, 1914.

The STORE for EVERYBODY

Watch This Space Every Day and SAVE MONEY

WAR PREVENTS FURTHER SHIPMENTS OF THE KEWPIE FAMILY.

Buy Them Now

NOTE THESE PRICES

Best quality Hanover Rubber Kewpies ---45c, 65c and $1.25
Celluloid Kewpies ----------10c and 25c
R. & G. Corsets ----------$1.00, $1.50, $2.00 and $3.00
Black Cat Hosiery for school, per pair ----------15c
Ladies' Home Journal and Pictorial Review Patterns, 10c, 15c

Meet Me at The Fair Dept. Store

KELLY & OLNEY

Phone Richmond 811 325-327 Macdonald Ave.

—SO HE LOST HIS TRAIN and an important appointment. See that your watch keeps time. The cost of having it repaired is small and correct time is important.

Experts say that every watch should be overhauled once in 18 months. Be wise — bring your watch in today.

FRANK G. DIETRICH

THE RELIABLE JEWELER
140 Washington Ave. Tel. 692
Point Richmond

Bread Bread

We sell Swain & Young's

HOLSUM, BUTTERNUT and MILK BREAD

Also Golden Sheaf Bakery of Berkeley **New Style and Perfection.** Perfection bread contains 2 oz. more for 10c than any other bread on the market.

STIEFVATER
"THE BIG STORE"
115 Richmond Ave. Point Richmond
Phones Richmond 41 and 42

Popular Bakery and Coffee House
MACDONALD AVE., BET. 4th and 5th STREETS

Largest Assortment of Bread, Cakes and Pies in Richmond
Finest Cup of Coffee and Cream in Town

REMEMBER THE PLACE
Macdonald Ave., Between 4th and 5th Streets

Nick Poulos & Co. Roy Patterson, Manager
Banquets Given Special Attention
STAR GRILL
THE BEST OF EVERYTHING
QUICK SERVICE
Telephone Rich. 365 720 Macdonald Avenue

Business Troubles

When you are confronted with business troubles and the bills are coming in fast and everything seems to have gone wrong, a substantial

BANK ACCOUNT

will dissipate the clouds as the sun does the morning mists.

It is to the advantage of every man, whether actively engaged in business or not, to have a checking account.

We are soliciting new accounts and will be pleased to have you open one with us.

Bank of Richmond
Established 1902

FARMERS WILL WORK AGAINST 8-HOUR LAW

Thousands of farmers will be volunteer workers at polling places throughout California primary election day—August 25th—when they will distribute literature setting forth their reasons for opposing the Universal Eight-Hour Bill, which is to be voted on in November.

The Farmers' Protective League, which has a large membership throughout northern California, has seized the opportunity offered at the primary election to spread its propoganda, and the various county organizations have taken up the suggestion with a determination to carry out the plan. In a score of counties memberships to the Farmers' League will be signed up near the voting booths. Information comes from the Farmers and Fruitgrowers Federation at Los Angeles that the same scheme will be followed in the eight counties.

"We are going to tell the farmers' objections to the Universal 8-hour bill to every man and woman who votes," announced Arthur Dunn, secretary and manager of the Farmers' League today, "and on primary election day we will be able to reach many thousands who may not have another opportunity to receive our literature. All of the work will be done by volunteers. Scores of women will do their share while their husbands are working in the fields."

"Farmers are very much in earnest about this proposed eight-hour legislation as is evidenced by the effective manner in which they are organizing to fight it."

PRETTY MISS IS GIVEN FAREWELL PARTY LAST EVE

Mrs. C. L. Staley entertained at a delightful dancing party held at Kozy Kove last evening in honor of her sister, Miss Olivet Wavell, who left this morning on the steamer Congress for Seattle.

Those present at the affair were: Mr. and Mrs. Fred Spiersch, Mr. and Mrs. James Hitchcock, Mr. and Mrs. Chris Thomas, Mr. and Mrs. C. B. O'Hara, Mr. and Mrs. L. C. Stanley, Mrs. Hodge of Grass Valley, the Misses Olivet Wavell, D. Wavell, Lurline Hitchcock and Messrs C. E. Allen, George Doll, J. La Moore and Harry Marlin.

CATHOLIC WOMEN TO HAVE VAUDEVILLE

The members of Our Lady of Mercy Catholic church are perfecting plans for a monster vaudeville entertainment which is to be held in the Richmond Opera house on the evening of Saturday, August 22nd.

A committee composed of Mrs. J. McCann, Mrs. Edward McDuff and Mrs. J. H. Decker are arranging for the affair.

NEWSPAPER WRITERS TO ENTER FAIR FREE

All bona fide newspaper men in the editorial or news end of the profession in the state will be given free admission to the Panama-Pacific exposition, which opens in San Francisco February 20, 1915, and lasts until December 4 of that year, according to a report received by Friend W. Richardson, of Sacramento, president of the California Press Association and candidate for State Treasurer.

Besides the general admission courtesy, there is provided a press building, a bureau of information, a hall for sessions and a hotel bureau. The general pass will be available for the use of the wives and the family of the newspaper men.

Returns to Sacramento.

James H. Hollis of Oakland, who has been visiting in this city for the past few days, returned today to Sacramento.

CHARGES FOR FOOD RISE IN CENTRAL WEST

Flour, Meat, Sugar, Beans and Eggs on List Farmers Want War Prices

WASHINGTON, Aug. 12.—War prices for food in the United States called forth four investigation resolutions in the House today. All of the measures proposed inquires into the reasons why, when American bumper crops are deprived of their foreign markets, the price of foodstuffs should go up in the domestic market.

Representatives Moore, Kelly and Farr of Pennsylvania called on the executive departments to make the investigation, and Representative Donahoe of Pennsylvania proposed the creation of a special house committee for the task.

CHICAGO, Aug. 12.—War prices for food continued to spread over the entire west today.

Four proposed Congressional inquiries to determine why prices should go up in the face of the record-breaking harvest and the cutting off of European markets, failed to check the advance.

One of the causes given for the advance was that farmers and stock raisers are holding their products in the hope that the demand from Europe, if it can be filled, will send prices to a new high level.

An increase in wholesale meat prices during the last ten days is shown in the following.

	Aug. 1	Aug. 10
Pork, loin	$15.40	18.41
Short Ribs:		
September	11.90	12.70
October	11.37	12.52½
January	10.30	11.45
Round steak	25-28c	22c
Beef cuts	15.16	16.00

A comparison of retail meat prices shows an increase since last week:

	Today	Saturday
Round steak	25c-28c	22c
Sirloin steak	28c	25
Porterhouse	35c	30c-32c
Rib roast	28c	25c
Pork chops	30c	22c-24c
Lamb chops	30c	25c
Leg of lamb	24c	22c
Veal steak	35c	30c-32c
Veal chops	28c	25c

Similar advances have been made in prices of other foodstuffs within ten days, as follows:

	Now	Aug. 1.
Flour, barrel	$6.00-$7.00	$5.50-$5.75.
Flour, 24-lb. sack	85c	75c
Sugar, pound	6c, 7c	5½c
Beans, pound	7c-8c	5c
Eggs, dozen	30c	26c
Lemons, dozen	35c-40c	25c

Chicago Investigation

An investigation as to whether these prices are justified will begin by the council committee on public markets, which, according to Alderman James A. Lawley, its chairman, will meet with state officials and heads of civic organizations, expert economists and representatives of the wholesale and retail dealers.

"Retail prices are going up no faster than the cost of raw materials," said E. E. White, a director of Armour & Co., today: "All classes of meat are advancing in price: this is only natural, because we are now called upon to live off our own supply of cattle and hogs, and at the same time Europe wants to buy from us, being unable, as yet, to import from South America and Australia.

FRANCE SURE TO BE AT FAIR SAYS OFFICIAL

SAN FRANCISCO, Aug 12.—"Official participation of France remains assured," cabled the chairman of the French National Exposition commission to the officials of the Panama-Pacific exposition today.

This is the first news regarding foreign participation received at the exposition since Europe became embroiled in war and caused much glee among the management.

A reply was cabled stating that postponement of the exposition had not even been considered.

GOVERNMENT WILL BUY UP SILVER

TONOPAH, Aug. 12.—An order on mints in San Francisco, Denver, and Philadelphia, to purchase 1,750,000 ounces of silver at 52 cents, is the first move of the United States government toward averting any undue depreciation of the metal because of the European war.

A telegram from Senator Key Pittman to Jonn G. Kirchen, president of the Nevada Mine Operators association tonight said that George E. Roberts, director of the mint, had ordered this purchase, and that assurances had been given of governmental support of the market at 52 cents for a reasonable length of time.

MATTERN TENDERED FAREWELL PARTY

A farewall reception was tendered Martin Mattern by the members of Burke Council last evening at which time he was presented with a handsome gold locket by President P. F. Calligan of the local council.

Other addresses were also made during the evening by D. J. Lucey of Port Costa, Mrs. Woods, founder of the local council, President Gately and Father Collins.

Gold Crown, 22k $5.00
RICHMOND DENTISTS
4th and Macdonald.

ANNIVERSARY PARTY TENDERED COUPLE

Mr. and Mrs. Frank Adams, residing on Tenth street, were yesterday afternoon tendered a party in honor of their thirtieth anniversary. Those present at the party were Mr. and Mrs. E. T. Kelley, Mr. and Mrs. D. Coleman, Mrs. H. W. Lunceford, Mrs. Walter Braine, Mrs. Fred Down, Mrs. Frank Spease, Mrs. W. J. Caesar, Mrs. Marston, Miss Ruth Marston, Dorothy Marston and Tom Kennon.

PYTHIAN SISTERS TENDERED SURPRISE

Mrs. F. S. Shach, residing at 555 Sixth street, was last evening tendered a surprise party by a number of the members of Contra Costa Temple Pythian Sisters.

Those present at the affair were Mrs. Isabel Fulton, Mrs. Charles Hamilton and Mrs. S. A. Mann, consolation, and for the men, L. M. Tubbs, B. Richards and T. W. Collins.

ATTORNEY HALL MAKING ACTIVE VOTE CAMPAIGN

(Continued from Page One)

city attorney. The water district commissioners also selected Mr. Hall as their legal adviser.

During the time Mr. Hall has occupied these positions he has had many important legal matters for the city and water district, among them being the bond issues for the harbor and tunnel projects. Bond experts who have passed on these matters have declared them legal in every respect.

Mr. Hall is making an individual and clean campaign, he is making no alliances, and his request for support is meeting with hearty response from all sides.

Father Returns Home.

J. F. Meyer of Crockett, who has been visiting in this city at the home of his son, George Meyer, returned home today.

COUNTY FAIR GETS PUBLICITY FOR THIS CITY

A recent issue of the San Francisco Call has the following regarding the Contra Costa fair opened by F. J. Hulaniski.

"An exhibition held under the auspices of a number of the public bodies of Richmond and Contra Costa county has been opened on the ground floor of the Lick building, Montgomery street. The exhibition is in charge of F. J. Hulaniski, editor of the Daily Record-Herald and Weekly Contra Costan of Richmond.

"The whole exhibit is of a most educative and interesting nature for anybody interested in any line from real estate investments to hunting and fishing.

"One of the striking features is a large relief map of Richmond, showing the municipal tunnels, the inner harbor, the location of the Standard Oil works, the Pullman car shops and other industries and showing at a glance the fine location and future possibilities of Richmond.

"There are a number of other maps of a similar nature and a splendid collection of photographs depicting various phases of development in Richmond and other parts of Contra Costa.

"A number of Richmond and San Francisco realty firms have interesting exhibits. One of these is shown by Burg Bros., and in itself gives an interesting illustration of Richmond's history from the time when John Nicholl, the "father of Richmond," offered for sale at $70 per acre 200 acres of land which subsequently become the Nicholl-Macdonald Business Center tract, of which one corner lot a few years later was sold for $15,000, more than had been previously asked for the entire 200 acres."

EPISCOPAL LADIES PLAN WHIST PARTY

Great preparations are being made by the ladies of the Episcopal Guild of the Trinity church for a whist party which they will give in Fraternal hall at the Point, on Friday evening, August 21st. Refreshments are to be served and prizes awarded to the winners at the card tables.

The admission price will be 50¢.

WAR DOUBLES PRICE ON MAGNESIA

(Continued from Page One)

native product is too dirty for use in making high grade brick. Heretofore all the magnesia used here has been the imported product from Germany.

With this big advance in the price of an essential material for brick construction it is expected that it will soon be noticeable in a sharp rise in the price of building and street paving brick.

To Leave Saturday.

M. M. McCune, billing clerk for the Southern Pacific company, plans to leave for his home in Oklahoma on Saturday.

Grace E. Meindersee
Candidate for Member
Republican County Central Committee
(First Supervisorial District)
Primary Election, Aug. 25, 1914.

First
Grand Whist Party
By L. O. O. M., at
Moose Hall and Club Rooms.
Thursday Aug. 20th
$75 in Prizes. Public Invited
Score cards, including Refreshments, 50¢. Playing starts at 8:30 sharp.